DIXON EVENING TELEGRAPH

EIGHTY-FOURTH YEAR Number 76 | Telephones 4 and 5 | DIXON, ILLINOIS, FRIDAY, MARCH 30, 1934 | 10 PAGES | PRICE FIVE CENTS

SAMUEL INSULL'S LONG FLIGHT AT END IN TURKEY

DR. WIRT CITES SEC. WALLACE IN LATE SPEECH

Names Cabinet Officer in Reply to Query of Congressman

BULLETIN

Washington. March 30 —(AP)— Speaker Rainey said today he had offered Reppresentative Bulwinkle (D. N. C.) the chairmanship of the special House committee authorized to investigate "brain trust" revolution charges by Dr. William A. Wirt. Bulwinkle instigated the inquiry.

The personnel of the committee of five has not been decided upon, Rainey said. It probably will be appointed Monday.

It was reported, however, that Representatives O'Connor of New York, Arnold of Illinois and Lewis of Colorado, are Democrats being considered for two of the places, and Representatives Fish of New York, and Martin of Mass., for the Republican positions.

Meanwhile, Rep. Fish issued a statement saying that while he had no idea "what Dr. Wirt knows about the brain trust or planned revolution at Washington," there was "no question, however, but that the left wing radicals and Socialists are high up in the councils of the administration and hold many key positions.

"The Democratic voters have been betrayed by the administration," he said.

Washington, March 30—(AP)—Representative Foulkes (D. Mich.) said today that Dr. William A. Wirt of Gary, Ind., had declined a challenge to debate with him upon the latter's allegations that some Roosevelt advisers are communistic sympathizers.

The Wirt telegram as made public by the Congressman read:

"Secretary Wallace recently published the statement 'there can hardly be even a satisfactory tentative answer until we decide which way we want to go. It should be debated in Congress, in public forums in city and in country school house meetings in every state. The people must be let in on the problem.'

"The question is not a manhunt for a Communist. I congratulate you on your offer to assist in this effort to decide the way we want to go. I sincerely regret that owing to the limitations of time and physical strength, I cannot assist you."

After referring yesterday on the House floor to a telegram from Wirt "in which he names a person high in the administration who made certain significant statements," Foulkes declined until today to give the text of the telegram to newspapermen.

To Summon Doctor

A summons was in preparation today for Wirt to come to Washington and tell the whole story. Representative Bulwinkle (D. N. C.), whose resolution for an investigation was adopted late yesterday by the House, said Wirt would get an invitation to appear before a special committee probably late next week.

Foulkes kept close possession of the Wirt telegram. It was in answer to Foulkes' demand that Wirt name "one of the five men foremost in the Democratic party" credited by the educator with having said President Roosevelt is only the "Kerensky of this revolution."

SAYS DATA IS SAFE

Gary, Ind., March 30—(AP)—Dr. William A. Wirt, Gary School Superintendent, announced today that the names he has been pressed to reveal—as "brain trusters" planning a revolution in government—have been "filed in a safe place" for disclosure "when necessary."

Explaining that he hoped to stop rumors that he had already divulged the names to anyone, Dr. Wirt issued a formal statement. It said:

"I have not given 'names' to anyone. But I have filed in a safe place the names and descriptions of conferences so that this information will be available whenever it is necessary that it be produced."

The Gary school official, who is to be called before a House investigating committee to amplify his charge—that some of President Roosevelt's advisors are deliberately prolonging the depression—said he would not comment upon this invitation until officially notified of it.

Dr. Wynekoop May Become Seamstress in Prison of Women

Dwight, Ill., Mar. 30—(AP)— Dr. Alice Lindsay Wynekoop may become a seamstress in the state's reformatory for women.

She was taken to a hospital room in the reformatory yesterday after her arrival from Chicago to serve a 25-year sentence for the operating table killing of her daughter-in-law Rheta. She will remain in isolation for at least two weeks and then be given an examination to determine whether she is able to join in the life of the other inmates and sew.

Hutson Earle visited the institution yesterday to bid his mother goodbye.

World Mourns Famous Banker and Art Patron

ASSOCIATED PRESS (UNDERWOOD)
OTTO H. KAHN

New York, March 30 —(AP)— While messages of condolence for the death yesterday of Otto H. Kahn, the international banker, poured in today from all parts of the world, artistic and musical New York mourned the passing of one of its greatest benefactors.

The actual scope of Mr. Kahn's efforts went far beyond public knowledge. His support of the Metropolitan Opera Company, the Theatre Guild, the Philharmonic Symphony, and other major organizations was well known, but there are scores of obscure or little known artists in New York who felt his helping hand in need.

Whenever he could, the banker preferred that no one should know of his aid save the person benefitted. Someone discovered in 1930, for example, that he had been donating sums for many years to Negroes to encourage the development of their racial art.

Mr. Kahn had a well developed artistic bent, which was encouraged to the full by his education. In his youth he learned to play both the violin and the 'cello. At seventeen he had written two five-act tragedies in blank verse.

Arrangements for the funeral were to be announced today.

WAGNER LABOR BILL ATTACKED AGAIN BY I.M.A.

Proposed Legislation Called "A Primer from Moscow"

Washington, March 30—(AP)—A group of Illinois manufacturers today opposed the Wagner labor bill, one saying it "means turning over management of industry to union labor representatives" and another terming it "a primer from Moscow."

The author of the first quotation delivered to the Senate Labor committee, was C. S. Craigmile of the Belden Manufacturing Company.

The other was uttered by Roy F. Hall, General Counsel for the National Lock Company at Rockford, Ill.

Hall detailed his company's dispute with the National Labor Board, citing the case as an example of unfair treatment employers would get from a permanent board.

The group was headed by James L. Donnelly, Executive Vice President of the Illinois Manufacturers Association.

Craigmile said his company, which he described as a typical small industrial enterprise, had been operated for the past 13 years for "almost the exclusive benefit of the employes."

He added that over that period the company payroll had been $16,782,000, while its profits had been only $135,000.

Dividends were $280,000, or 1.15 per cent a year, he said.

The bill by Senator Wagner (D. N. Y.) would outlaw employer-dominated company unions and would make permanent the National Labor Board, of which he is chairman.

All breeds of geese in this country are descended from the wild gray goose; they have been domesticated for centuries.

112-ROOM TEXAS HOTEL BURNED: TWO MEN DEAD

Longview Scene of a Spectacular Fire Early Today

Longview, Tex., March 30—(AP)—A spectacular fire early today razed the $250,000, 112-room Hotel Longview, taking two lives, injuring a score and leaving others unaccounted for.

So quickly did the flames sweep through the three-story building the guests barely had time to escape. Many of them jumped to the street in their night clothes and others were rescued from precarious positions on window sills by firemen.

D. F. Safford, about 45, Dallas, Tex., an employe of an insurance company, was killed instantly when he jumped head first from a third story window and landed on his head. The charred body of another person, whose identity could not be established, was found in the ruins.

Only a few of the 80-odd guests were up when the flames sprang up from a source undetermined and quickly got beyond control. Hope of saving the building soon was abandoned.

An heroic mother, Mrs. Lewis Lacey, seeing every avenue of escape blocked, tossed her 14-months old son out of a window.

He landed on an awning protruding from a window on the floor below and firemen scrambled up later to rescue him.

CWA IS SHELVED AND NEW RELIEF PROGRAM IS ON

Approximately One Billion Dollars Expended in Work

Washington, March 30 - (AP) — The Civil Works Administration came to end today with the man in charge—Harry L. Hopkins—pronouncing it a success.

"It resulted in work of social usefulness that will be a benefit in years to come," the CWA Administrator told reporters, adding the program gave "millions of people an opportunity to earn an income on a real job."

Approximately 1,850,000 persons still were on the payroll, but most of them are to be transferred Monday to the work program of the relief administration—also headed by Hopkins.

New Plan Ready

The government has a new relief plan ready to supplant CWA and Hopkins emphasized anew that "we intend to see that everybody in the country who needs relief gets it."

Some 250,000 persons will remain with CWA to finish details of the work and complete Federal and research projects by May 1, but the general program is over.

The administration has spent approximately $1,000,000,000 on civil works, Hopkins said. Of this, $750,000,000 went for payrolls and approximately $250,000,000 for materials. Some of this money was supplied by states, counties and municipalities.

The average employment by civil works from December 1 to date was given as 3,00,000. The highest number at one time, Hopkins said, was slightly over 4,000,000 with a payroll just above $60,000,000 a week.

Mrs. Albertson of Kingdom Called by Maker Yesterday

Mrs. Mary Albertson, aged 88 years, passed away at her home in the Kingdom, Thursday morning about 6 o'clock. The funeral is to be held Saturday at 2 o'clock at the Kingdom church, with Rev. H. H. Heidenrich in charge of the services, and with burial in Oakwood cemetery. The obituary will be published later.

Mr. Alexander Has Operation At Mayo Hospital Yesterday

E. D. Alexander, President of the Illinois Northern Utilities Co., submitted to an operation yesterday at the Mayo Clinic in Rochester, Minnesota. He is resting as comfortably as could be expected and will probably be able to come home in about three weeks. Mrs. Alexander is with him.

Christian County Now Without Presence of Soldiers for First Time in More Than Year and Half

Pana, Ill., March 30—(AP)—For the first time in more than 18 months Christian County, Ill., storm center of many outbreaks in southern Illinois coal mine warfare, today was without the presence of National Guardsmen.

Observation officers of the Illinois National Guard, one of several units stationed here since September, 1932, were withdrawn yesterday as Captains Roy Nevius and George W. McClure were called off duty. There has been no serious outbreak since February 11 last when the sixtieth bombing occurred in the region.

As many as seven companies of Guardsmen have been on duty in the district at one time, 500 having been stationed in October, 1932, when the four Peabody mines were re-opened. Estimates were that maintenance of the guards cost $500,000.

STEEL CORP. TO BOOST SALARIES AND WAGES APR. 1

General Electric Also Gets In Procession of Pay Boosters

New York, March 30—(AP)—The United States Steel Corporation announced today that its various manufacturing companies, after meeting with employes' representative groups, had agreed upon an advance of approximately 10 per cent in wages.

In addition, the announcement said, all the lesser salaried employes will get a similar pay raise.

The company made its announcement at its offices after several of the subsidiaries had made individual announcements of wage increases effective April 1.

The company said the raises were "subject to such adjustments as may be found desirable and mutually satisfactory." Approximately 140,00 wage earners are affected.

Salaries Cut Twice

Salaried employes of the corporation during the past few years have received two reductions in pay, one ranging from 10 per cent to 15 per cent, the other 15 per cent flat. In addition a part time schedule of working hours was put into effect.

Officials said the following subsidiaries would be affected by the wage increase:

Carnegie Steel Company, Illinois Steel Company, American Steel & Wire Cimpany, American Sheet & Tin Plate Company, National Tube Company, Lorain Steel Company, Tennessee Coal, Iron & Railroad Company, Columbia Steel Company, American Bridge Company and Universal Atlas Cement Company.

They declined to give the number of employes in each.

G. E. FOLLOWS SUIT

New York, March 30—(AP)—Gerard Swope, president of the General Electric Company, announced today that, effective April 1, all full-time salaries of $2,600 or less and all hourly rates of pay will be increased 10 per cent.

SEN. LEWIS SPEAKS

Chicago, Mar. 30—(AP)—Senator James Hamilton Lewis told members of the Cook County Democratic organization it was their duty "to sustain the doctrines of the President and to spread the principles of Democracy abroad."

HAS EVERYTHING GOING

Quincy, Ill. —Since the second week in January Howard Holazgraefe has had tonsilitis, diphtheria, measles, mumps, chicken pox, and whooping cought, in the order named. He was pronounced recovered sufficiently to go outdoors.

the Weather

Today's Almanac:

March 30th

1789-First meeting of Congress under the Constitution.

1842-John Fiske (Edmund Fiske Green), American author, born.

1852-Uncle Tom's Cabin first issued in book form as thousands weep.

FRIDAY, MARCH 30, 1934

By The Associated Press

For Chicago and vicinity—Cloudy tonight and Saturday, probably occasional snow; continued cold, with slightly colder tonight, lowest temperature tonight 25 to 28; fresh winds, mostly east to north. Outlook for Sunday: Cold for season, probably no precipitation.

Illinois—Cloudy, probably snow in extreme north, rain in central and south portions, changing to snow, except in extreme south tonight and Saturday morning; colder tonight and in south portion Saturday; considerably colder in south tonight or Saturday.

Wisconsin — Mostly cloudy tonight and Saturday, snow in east and south portions tonight and possibly in extreme east Saturday morning, slightly colder in southeast tonight; somewhat warmer Saturday in northwest and extreme west-central portions.

Iowa — Cloudy, snow in central and east, colder in south-central and extreme east tonight; Saturday generally fair, not so cold in northwest and north-central portions in afternoon.

Saturday—Sun rises at 5:46 A. M.; sets at 6:24 P. M.

Sunday — Sun rises at 5:44 A. M.; sets at 6:25 P. M.

BROKEN SCHOOL ROMANCE ENDS IN GIRL'S DEATH

Petersburg, Ind. Girl Found Slain: Companion in Jail

Petersburg, Ind., March 30—(AP)—Chums of 16-year-old Annavieve France today attributed the girl's slaying to a broken high school romance.

Her body was found last night in the automobile in which she had started to a junior class party accompanied by Ward Davis, 20, a former high school athlete.

Officers who questioned high school pupils, among them Miss Margaret Jackson, close friend of the slain girl, were told Miss France and Davis were close friends last year but their friendship cooled while Davis was attending the University of Alabama last fall.

Made No Statement

Davis, held in jail at Washington, made no statement concerning the shooting. He surrendered to Petersburg authorities last night and was taken to Washington when a crowd congregated around the local jail. Feeling had subsided this morning, however.

Miss France had been with Davis yesterday afternoon. Miss Jackson told officers, and when she returned confided she planned to attend the class party with Davis although she feared "something desperate." Miss Jackson said her friend offered no explanation of the latter remark.

From Lyle Basinger, a friend of Davis, authorities said they learned the former athlete borrowed a revolver yesterday, explaining he wished to use the weapon to shoot a sick dog.

Had Full Weapon

Officers said they took a revolver from Davis when he surrendered but the cylinder was full. The weapon was to be examined to determine whether it had been fired recently.

When the body of Miss France was found in the car which had been parked in front of Davis' home there was a bullet wound in the heart.

Officers were told that during the afternoon Davis engaged in target practice with the borrowed revolver. Later he borrowed the automobile of a friend, Robert Davis, who is no relation, and drove to the high school where he met Miss France.

Authorities said Davis and Miss France had driven around during the afternoon and that early in the evening the car was parked on a side road south of Petersburg. They believe Miss France was killed at that place.

SPECIFICATIONS OF AIR ROUTES OUTLINED TODAY

Postoffice Department Adds Two More Air Mail Routes

Washington, March 30—(AP)—Addition of two new air mail routes was announced today by the Post Office Department.

One runs from Chicago to New Orleans via Peoria, Springfield, Ill., St. Louis, Memphis and Jackson, Miss. —approximately 930 miles.

The other runs from Cheyenne, Wyo., to Pueblo, Colo., via Denver, Colorado Springs, approximately 201 miles.

They will be submitted later in the day to private companies for bidding.

This brings the number proposed by the Department to 17.

Specifications will be announced shortly and the bids are to be returnable within 15 days.

The bidders will be required to take over the mail within 30 days after the 15-day period has expired.

This is a part of the government's plan to return airmail transportation to private companies.

Specifications

Specifications for the air mail routes were made public later by the Postoffice Department. For biding purposes the 17 routes were divided into 21.

Specifications for each of the routes contained the provision that the minimum speed be 110 miles an hour. Rates of pay were fixed at from 41 cents to 45 cents per airplane mile. The Postoffice Department based them on definite weight spaces per airplane mile, one cubic foot being computed as the equivalent of nine pounds of airmail.

Variable Rates Out.

Variable rates of pay contained in the contracts annulled on February 9 are absent in the new specifications. Under the old arrangement contractors were paid more if they had certain additional equipment.

Sealed proposals are to be returned to the department April 19 and be opened publicly April 20.

The proposals are to cover a three-month period, and may be extended for two periods of not more than three months each at the option of Postmaster General Farley.

DEATH OF MRS. McCUNE FOUND TO BE ACCIDENT

Coroner's Jury Hears Evidence in Yesterday's Tragedy

A Coroner's jury empanelled yesterday afternoon at 3 o'clock at the Preston chapel to investigate the death of Mrs. Christina McCune, decided that injuries accidentally sustained when she was struck by an auto truck driven by John Johnson proved fatal. Three attorneys were present at the inquest and interrogated the witnesses, E. E. Wingert appearing in the interests of the deceased, Robert Bracken for an insurance company and State's Attorney Edward Jones.

John Johnson, driver of the truck, stated that he was driving west on First street between 10 and 11 o'clock yesterday morning and that about 40 feet east of the Illinois Central arch met a truck going east. As he neared the arch, he observed the woman walking west. As the truck entered beneath the arch, at a speed estimated by the driver of about 20 miles per hour, the woman stepped toward the curb. Johnson said that he swung the course of the truck away from the curb to prevent hitting her and that he had travelled a distance of about 60 feet, when he observed in the rear vision mirror, her body lying in the street. He stopped the truck and his helper, Ed Wickerts went back to where the woman lay.

Reported Accident

Wickerts assisted Edward Brechon and Elmer Fischer, who arrived on the scene shortly after, to place the body in the Brechon car and the three men rushed her to the hospital. Johnson stated that he reported the accident to his employer and in turn it was reported to the police department. Wickerts testimony substantiated that of Johnson. Brechon and Fischer both testified to taking the unconscious woman to the hospital but neither witnessed the accident and did not see the truck before discovering the body lying in the street west of the arch.

Chief of Police J. D. VanBibber testified that the accident was reported to him and that the victim's pocket book was also turned over to him .Dr. E. S. Murphy described the nature of the injuries which consisted of a fractured pelvis, a deep scalp wound back of the left ear, several broken ribs in the upper left chest and other bruises and contusions.

Long Resident Here

Mrs. Christina Wiemer McCune was born in Germany, March 7, 1867 and came to this vicinity when less than one year of age, where she resided until about 15 years ago. She was the widow of the late Irvin W. McCune, who for a number of years conducted a large green house east of the city. She is survived by one son, Ray McCune of San Francisco Calif., and an only sister, Mrs. Jesse Welstead of this city. Mrs. McCune has been residing at Council, Idaho, and came to Dixon several days ago to close up her business affairs, planning to return to Council, where she owns a peach orchard, next Tuesday.

The funeral will be held Monday afternoon at 2 o'clock from the Preston chapel. Rev. Gilbert Stansell, pastor of the First Methodist church will officiate, and interment will be in Oakwood. Her son, Ray McCune is expected to arrive from San Francisco, Cal., early Monday morning.

Scholarship from Rockford College Given Dixon High

Rockford College, which has been a pioneer in education for women since the early 1840's has included the Dixon High school in the group of high schools in which a $300 regional competitive scholarship has been placed. Students who are planning to enter college in 1934 are eligible to apply for the scholarship.

The scholarship will be awarded primarily in recognition of scholastic and personal distinction. The chief considerations determining the award will be scholastic and social leadership, and such qualities as originality and initiative.

Applications must be sent to Rockford College by April 15. The scholarships will be awarded on or before May 15.

Terse Items of News Gathered in Dixon During Day

SEEK AUTO OWNER

The police are holding a 1927 model Ford coach which was abandoned in the west end of the city some time Wednesday night. An effort is being made to trace the ownership of the car.

PRESTEGAARD BETTER

Henry Prestegaard, who has been a patient at the Katherine Shaw Bethea hospital, following an automobile accident west of Franklin Grove Wednesday afternoon, is reported to be somewhat improved today.

REHEARSAL POSTPONED

On account of the funeral of Eleanor Hackbarth which will be conducted from Grace church at 2 o'clock Saturday afternoon, the practice for the Easter service must be postponed from 1:30 to 3 P. M.

CORN LOAN EXTENSION

County Farm Adviser C. E. Yale of Amboy announced today that the corn loan program in Lee county has been extended until May 1, notice of which was received at the Lee County Farm Bureau in Amboy this morning. At present approximately 2,150,000 bushels of corn have been sealed under the corn loan program in Lee county.

ROCHELLE HOLIDAY

The first Good Friday business holiday in the history of Rochelle was observed there this afternoon, all business being suspended from noon until 3 o'clock in order that all might attend the union Good Friday services. Dr. Gilbert Stansell of the M. E. church suggested a similar holiday here in a communication to the Telegraph early this week, but nothing came of it.

TO STATE FARM

Sheriff Fred Richardson returned home last evening from Vandalia where he delivered Gale Bullard of Amboy who is to serve a 90 day sentence at the state farm for violation of a court order issued by Judge Leech in the County Court, requiring that he provide for his wife and children. On the return trip, five University of Illinois students who were hitch-hiking to their homes in Amboy and Dixon for the Easter vacation, recognized Sheriff Richardson at Normal and completed their trip in the Sheriff's car.

Manufacturers of Northwestern Part of State in Dixon

A regional meeting of manufacturers of northwest Illinois within a radius of 35 miles from this city has been called by officers of the Illinois Manufacturers Association for next Tuesday afternoon at the Nachusa Tavern. A luncheon will be served at 12:30 to be followed by a general discussion of proposed legislation which seriously affects various industries.

James L. Donnelly, executive vice president, A. Gordon, legislative expert and Attorney Clarke, general counsel, all of Chicago will be in attendance and will lead the discussions. It is expected that about 25 manufacturers of this district will be in attendance at the meeting. Similar gatherings are being held in the various sections of Illinois. J. Frank Bennett of the Reynolds Wire Company, and the Chamber of Commerce are in charge of the arrangements for the Dixon meeting.

"Little Egypt" Has Two Fatalities in Automobile Crashes

East St. Louis, Ill., March 30—(AP)—Reginald H. Coley, 34, agent for the St. Louis Live Stock Exchange, died here today as a result of injuries suffered yesterday when the automobile in which he was riding bollided with an Illinois Terminal Railroad Company train on the outskirts of Edwardsville, Ill.

Murphysboro, Ill., Mar. 30—(AP)—Struck by an automobile in an accident here, James Boston, 48, of Murphysboro, was killed last night.

HOLD EMBEZZLER

DETROIT —Andrew Polson, 29, Alton, Ill., was arrested by police here, Sergt. Bernard Nosseck asserting that Polson admitted to him embezzling $200 from the Teamsters & Chauffeurs Union office in Alton, March 2. Police said Polson surrendered voluntarily.

TURKISH GOVT. TO ARREST AND EXTRADITE HIM

Fugitive Unwittingly Ran Into Trap at Istanbul Harbor

Washington, Mar. 30—(AP)—The Turkish government informed the State Department today that it would arrest and detain Samuel Insull for extradition proceedings.

Robert P Skinner, American Ambassador to Turkey, messaged the department that the Turkish government had definitely promised formally to arrest Insull upon receipts of a certified copy of the warrant of arrest and a complete text of the "judicial record."

The Department immediately cabled a copy of the warrant to Ankara, capital of Turkey, and arranged for a copy of the indictment to be delivered as quickly as possible.

To Proper Court.

Later Skinner reported that the Turkish government proposed to refer the papers to the proper Turkish court.

Pending Insull's formal arrest the little cargo steamer Malotis was detained in Instabul harbor by the Turkish authorities.

The United States and Turkey signed an extradition treaty in 1923, but it was not ratified by the United States Senate until last February 21.

The Turkish Assembly has not ratified yet, and it is understood here it must do so before Insull can be extradited under its provisions.

LONG CHASE AT END?

Istanbul, Turkey, Mar. 30—(AP)—Indications today were that Samuel Insull had finally been collared by the United States government, after a long and exciting chase.

Though Turkish officials have not yet announced his actual arresth, the steel arm of the strong Kemalist regime blocked the passage of the steamer Malotis opposite the mouth of the famous Golden Horn, and held the ship's lone passenger a virtual prisoner while the government awaited the receipt of documents from Washington.

Formal steps toward his actual arrest are to be taken any moment, it was indicated, as soon as the necessary papers are in order.

Little Delay Expected

The history of Turkey under Mustapha Kemal led foreign circles to believe that there is unlikely to be any such delay in the handling of the Insull case here as occurred in Greece.

Negotiations between Ankara officials and American Ambassador Skinner are expected to write finis to the strange Odyssey of the man who is wanted in Chicago on charges of embazzlement and larceny in connection with the collapse of the utility empire he once ruled.

The fugitive from American justice virtually sailed into a trap without thinking, apparently, of the customary rapid-fire action of modern Turkish officials.

"The Mystery Man of the Mediterranean" was reported still trying to evade arrest and he was said to be constantly wirelessing his lawyers in London for advice.

Long Meeting Held

At Ankara last night a lengthy session of the cabinet was held and the Insull case was discussed thoroughly.

Old Age No Excuse for Not Following News, Judge Holds

Berlin, Mar. 30—(AP)—A special court held today that old age is no excuse for not reading the newspapers.

Justice Rehm sentenced two old ladies to a year in prison for failing to report foreign currency in their possession.

The jurist admitted they had not acted with malice aforethought, and perhaps had no inkling that a law was passed back in 1931 requiring Germans to report their foreign exchange.

"Nevertheless," he said, "I must find the defendents guilty, for anybody who fails to inform himself by reading newspapers or other publications concerning government orders acts negligently."

Biffle Removed to Private Hospital: Lindy Sends Check

Chicago, March 30—(AP)—Ira Q. Biffle, veteran aviator and former airmail pilot who helped teach Col. Charles A. Lindbergh how to fly, was in a private hospital today, gravely ill.

Biffle, who taught the "Lone Eagle" at Lincoln, Neb., was removed yesterday from the county hospital to the Wesley Memorial hospital after funds had been raised by aviators for his care.

Biffle is suffering from a general breakdown in health.

W. C. T. U. PLANS BOYCOTT

Evanston, Ill. —A nationwide campaign to boycott merchants who sell liquor in connection with other merchandise was announced by the National Headquarters of the Women's Christian Temperance Union.

Auto Salesman Killed Woman He Accused of Breaking Up Home; Then Wrote Note and Suicided

Danville, Ill., March 30—(AP)—With a note in his handwriting saying, "I am planning an awful thing," the bodies of William Reed, Covington, Ind., automobile salesman, and Letha Layton, 38, waitress, were found shot to death in her apartment.

Mrs. Layton's parents, Mr. and Mrs. William Bannister of Wallace, Ind., found the bodies last night. Authorities said they had apparently been dead since Wednesday.

Police said the man apparently killed Mrs. Layton, then himself.

The note, addressed to his wife and two children, said in part:

"I've been hoping things would be brighter and the clutch one holds on me would loosen. But it is getting worse and due to financial conditions, all combined, is more than I can overcome. She will not break up any more happy homes, like the one we once had.

"Good by. Daddy."

Today's Market Reports

Chicago Livestock

Chicago, Mar. 30—(AP)—Hogs —16,000, including 8000 direct; slow, around 5 higher than Thursday; 190-240 lbs 4.40@4.50; top 4.50; 250-350 lbs 3.90@4.40; 140-180 lbs 3.50@4.40; pigs 2.50@3.25; packing sows 3.30@3.50; light light good and choice, 140-160 lbs 3.50@4.25; light weight 160-200 lbs 3.90@4.50; medium weight, 200-250 lbs 4.30@4.50; heavy weight 250-350 lbs 3.90@4.40; packing sows, medium and good, 275-550 lbs 3.15@3.65; pigs, good and choice 100-130 lbs 2.50@3.50.

Cattle 1000; calves 900; most classes in meager supply, slow, about steady; bulls and vealers weak; no strictly good and choice steers in run; few medium light steers 4.75@5.60; slaughter cattle and vealers: steers, good and choice 550-900 pounds 6.00@7.75; 900-1100 lbs 6.00@7.75; 1100-1300 lbs 5.75@7.65; 1300-1500 lbs 5.50@7.65; common and medium 550-1300 lbs 4.00@6.00; heifers, good and choice 4.00@5.75; all weights, common and medium 3.25@5.25; cows, good 3.50@4.25; common and medium 2.50@3.50; low cutter and cutter 1.50@2.50; bulls (yearlings excluded) good (beef) 3.10@3.75; cutter, common and medium 2.50@3.35; vealers, good and choice 5.00@7.00; medium 4.25@5.00; cull and common 3.00@4.25; stocker and feeder cattle: steers, good and choice 550-1050 lbs 4.50@5.75; common and medium 3.25@4.75.

Sheep 10,000; opening slow, indications around steady on desirable fat lambs; best held above 9.25; initial bids below 9.00, talking around 7.00@7.25 on clipped lambs; sheep and spring lambs steady; lambs, 90 lbs down, good and choice 8.75@9.25; common and medium 7.00@8.75; 90-98 lbs good and choice 8.25@9.25; ewes 90-150 lbs good and choice 4.00@5.75; al lweights, common and medium 3.00@4.50.

Official estimated receipts tomorrow: cattle 400; hogs 8000; sheep 3000.

Chicago Produce

Chicago, Mar. 30—(AP)—Potatoes 103; on track 391; total U. S. shipments 779; old stock early Ohios weak; other stock about steady; sacked per cwt; U. S. No. 1, Wisconsin round whites 1 car; medium size 1.45; combination grade 1.35; Idaho russets closed mugs mostly 1.77½; open mugs 1.80@1.82½; U. S. No. 2, 1.50@1.55; Washington russets combination grade 1.67½; Colorado McClures 1 car 1.70; 1 car 1.82½; new stock, slightly weaker, supplies moderate, demand and trading rather slow; Florida bu crates Bliss Triumphs 1.90; Texas 50 lb sack 1.75.

Poultry, live, 19 trucks; steady; hens 16½; leghorn hens 13; Plymouth rock broilers 27½; white rock 25½; colored 25½; leghorn 24; barebacks 22; rock springs 17@19; colored 17; leghorn chickens 11; roosters 9½; turkeys 12@20; ducks 14@18; geese 12.

Local Markets

MILK PRICE

Due to prevailing unusual conditions, it is impractical for the Borden Company to announce in advance the price it will pay for fluid milk delivered and accepted.

Therefore, until further notice, the price for fluid milk will not be announced until after said milk is delivered and accepted. The price will be published within five (5) days after the period for which the company will have heretofore announced the price in advance.

FRENCH PLOT TO KILL LINDBERGH TOLD BY WRITER

"Crime Reporter" Outlines Alleged Details in Book

New York, March 30 —(AP)— A purported plot to cause strained relations between the United States and France by slaying Colonel Charles A. Lindbergh at the conclusion of his flight across the Atlantic ocean is related in a book by Georg Du Parco, published this week, and titled "Crime Reporter."

Du Parco, a Paris police reporter, writes that the Surete of Paris received a tip the day after Lindbergh landed. The American embassy was warned, he said, and a cordon of Secret Service men was thrown about the Embassy building.

Two days later, the author relates, two men were arrested, a French Appache and an alleged Russian anarchist. The Appache is said by Du Parco to have confessed that he agreed, for a sum of 10,000 francs, to snipe the flier from the room of the Embassy with a specially constructed airgun.

NOTICE

In the advertisement of the National Tea Co. in last night's paper the price of Rhubarb was blurred, it should have read 3 pounds for 19c.

NURSES

Record Sheets for sale by The B. F. Shaw Printing Co. tf

SHOE REPAIRING That's In DEMAND

We reshape your shoes and give you new shoe appearance with old shoe comfort. Service while you wait. All work guaranteed.

YEAGER'S SHOE REPAIR SHOP
206½ WEST FIRST STREET

PERSONAL PARAGRAPHS

Mrs. C. T. Smith of Amboy had her tonsils removed Wednesday morning at the Katherine Shaw Bethea hospital. Miss Minnie Johnson accompanied her.

—Fragrant flowering Crabapple trees for sale now at the Cook Nursery, phone B1129. 75t1

Miss Frances Stevens of Polo was a Dixon shopper Tuesday.

Mrs. Frank Herschel of Walnut was here on business Thursday afternoon.

—You will need some of our colored paper for the pantry sheives and bureau drawers for your spring housecleaning. Nicely put up in 10c to 50c rolls. B. F. Shaw rinting Co. tf

Miss Ruth Herron of Ashton was a Dixon caller this afternoon.

Frank E. Sauer, who has been ill for the past month at his home in Oregon, entered the Katherine Shaw Bethea hospital Monday for treatment.

—The famous Japanese flowering Cherry Trees at Washington, D. C., will grow here and are for sale at the Cook Nursery. Ask about them. 75t1

Robert Dean of Ashton who is attending the University of Illinois will arrive this evening to spend the Easter vacation with his parents. He will entertain as his guests his room-mate, William Dunn of Lake Village, Arkansas, and Leonard Sanders of Urbana.

—Toasted English Muffins are delicious for breakfast or luncheon Order any time by telephoning W1111 and you will be given instructions for toasting. tf

Z. Odegard of the Singer Sewing Machine Co., was in Dixon today on business.

Mrs. A. E. Dysart of Franklin Grove was a Dixon visitor Thursday.

Otto Beckman, millinery salesman, was a Dixon caller Thursday.

John Rinehart of Franklin Grove was a Dixon caller this morning.

Harry Badger of Amboy transacted business in Dixon this morning.

Bill Smith, Howard Quick and Bob Eno who attend Beloit College, will arrive home Friday afternoon for the Easter vacation.

Mrs. E. S. Rosecrans who has been quite ill, and who was then much improved, is again not so well.

Mr. and Mrs. J. F. McIntyre of the Dixon state hospital left today for a visit with parents and friends in Sandoval, Ill.

Mr. and Mrs. Glen Coe, Amos Bosworth and Frank Kreim drove to Peoria today to attend a Masonic meeting.

Frank Stephan, who has been receiving treatment at the Katherine Shaw Bethea hospital, was removed to his home today, much improved and his many friends will be glad to learn that he expects to be back at his office in the Dixon Loan & Building Association the early part of the week .

Happy Birthday

MARCH 30

Mrs. Ben Ripeon, 1610 Third st. Miss Virginia Mayes, Dixon high school student.

MARCH 31

S. H. Mottar, commercial traveler, 626 No. Galena ave.

Marion Reigle, Palmyra township.

APRIL 1

Darlene Burkett, aged 6, Route 4.

BIRTHS

BURKE—Born to Rev. and Mrs. B. Norman Burke at a hospital in Chicago Tuesday night, a son. Rev Burke is Rector of St. Luke's Episcopal church.

BARTLETT— Born to Mr. and Mrs. Robert Bartlett at the Katherine Shaw Bethea hospital Wednesday, a son, Robert Laverne.

CAR-LOADINGS OFF

Washington, March 30—(AP)—The American Railway Association announced today that loading of revenue freight for the week ended March 24 totalled 608,462 cars, a decrease of 17,311 under the preceding week but an increase of 128,503 above 1933 and 47,344 above 1932.

NEED JOB PRINTING?

Headquarters for all kinds of job printing. Prices, quality and service right. B. F. Shaw Printing Co.

AUTOPSY SHOWS BLOW ON HEAD KILLED CHILD

Rockford Boy's Body Found Day After Dad's Sentence

Rockford, Ill., March 30—(AP)—Post mortem examination of the body of eight-year-old Charlie Backus gave proof that he had been slain by a crushing blow on the head before his father hid his body beneath the Rock River ice, the Coroner announced today.

The child's body was recovered yesterday after a seven week's search, just a day too late to prosecute Charles Backus, senior, for murder.

Backus confessed and pleaded guilty to manslaughter Wednesday, precluding new prosecution for murder.

Coroner Walter Julian said the boy's skull had been fractured by a heavy blow, and there was no water in the lungs, indicating death had come before he was placed in the river.

Backus is under sentence of one to 14 years in prison for the killing which occurred Feb. 7, and two other terms of 20 years each, all running concurrently, for attacking his step-daughters. He must serve at least 13 years before parole is possible.

The boy's burial will be at public expense, and authorities are pondering how to take care of other members of the family.

DIXON EASTER LILIES ARE IN GREAT DEMAND

Many Greenhouses' Blooms Not Out Because of Cold

The early Easter this year has found many florists with plantings of Easter lilies which will not be ready for the market and from reports an extreme shortage of these seasonable plants exists.

The Dixon Floral Company's green houses north of the city have developed about 1,000 of these beautiful lilies this spring, the crop being the largest that has been grown in the 30 years in which Louis Kniel, the owner, has been in business. He has already rejected requests for his plants from many dealers who will be unable to supply the demand because of the early Easter.

The plants from the local green houses this spring represent a new variety of Easter lily, grown here for the first time. The plants bear several beautiful large lilies, the trumpets being much larger than those formerly produced.

Says Govt. is Open to Direct Charge of "Chiseling" Today

Chicago, Mar. 30—(AP)—Phil S. Hanna, editor of the Chicago Journal of Commerce, asserted that competition between federal projects and private enterprises lays the government "scquarely open to the charge of chiseling."

He told the Chicago section of the National Metal Trades' Association last night that "it seems to me that the government is squarely open to a charge of chiseling when it begins to compete with citizens who have signed a code of fair competition."

"The question may well be asked: If a code for private industry, why not a code for government?"

He declared that "unless the brain trust finds some way of controlling mother nature," the plan of scaling down abundance to fit the needs of the consumer was fallacious.

TO SPEED UP LOANS

Chicago, Mar. 30—(AP)—Henry Zander, Jr., state Manager of the Home Owners Loan Corporation, said he would send a special representative into the East St. Louis office next week to sped up loans. Walter Nesbit, Belleville, Democratic Representative-at-large, protested in a letter to Washington officials yesterday that only eight loans had been completed in that office.

WOOL

We Are Paying HIGHEST MARKET PRICE
See Us First.
Shearers Furnished.
Phone 81
SINOW & WIENMAN

WILL PICK COOK GRAND JURORS IN NEW MANNER

Judge Orders Only 23 Men to Report for Duty April 23

Chicago, March 30—(AP)—Chief Justice Philip J. Finnegan of the Criminal Court today ordered a change in the manner of calling Cook county grand juries, which, the Illinois Supreme Court recently held, have not been lawfully assembled heretofore.

For the next jury, only 23 men will be called. It has been the practice to call from 50 to 60 for grand jury service, on the theory that otherwise officials could not be sure that the requisite 23 would show up.

In a decision which Cook county law enforcement officials have begged the Supreme Court to rescind the court indicated that juries selected in the customary way could not indict. The decision may release some notorious criminals, among them members of the Roger Touhy kidnapping band.

Under New Law

Judge Finnegan decided that the court's decision influenced him, but said he was simply following a provision of the new Illinois Practice Act which leaves it to the county board to call grand jurors. A jury commission has done it before in Cook county.

The judge had ordered a new jury called in the old way, but vacated this order today. Whether it means anything or not, he ordered the 23 men called on April 23.

The Supreme Court is expected to decide early in April whether to reconsider its grand jury decision It was made in the case of a man charged with a minor hold-up.

Hoover's Midwest Tour Gaining in Its Significance

Kansas City, March 30—(AP)—Former President Herbert Hoover delayed his departure for Iowa today to visit the Nelson Gallery of Art.

He did not announce the exact time he planned to leave for his boyhood state nor what route he would follow in his motor car tour through the west that seems to swell in extent and significance with every mile.

He spent the night here, conferred with Republican leaders and was joined by a former White House secretary, Lawrence Richey, who flew here from Washington.

LEGION 33 DISBANDS

Chicago—Officers of the American Legion Thirty-Three Corporation of Chicago dissolved the group, turning over $14,000 to the state organization, $10,000 of which was in trust for five years in event another national convention is held here.

CHARGE BRIBERY IN SALE PARIS, KY., POWER CO.

Court Decision Submitted to Federal Commission

Washington, March 30— (AP) — The Federal Trade Commission received testimony today from A. M. McDermott, Commission Examiner, that bribery figures in the sale of the Paris, Tenn., Municipal Power Company to the Kentucky-Tennessee Light & Power Company, an Associated Gas & Electric Company subsidiary.

Following testimony that W. T. Thayer, a New York state Senator, had written to Associated Gas & Electric officials that he hoped his "work" during a session of the legislature was "satisfactory to your company," the commission heard that George L. Fryer, Paris City Attorney, received a "bribe" in connection with the sale of the municipal plant.

Part of a court decision in the suit of the city against the Kentucky-Tennessee Company was quoted:

"That the contract was obtained by the bribery of Fryer (George L.), City Attorney of Paris, Tennessee, through the agency of Byrd (J. H., who represented the company) and Rankin, his attorney, the means therefor being provided by the defendant, and by other corrupt and unethical practices."

HOMELESS CATS AND DOGS GET LARGE ESTATE

Suit to Break Will of Chicago Widow Dropped by Cousins

Chicago, Mar. 30—(AP)—Homeless cats and dogs were assured more than $2,000,000 of an estate traceable to a pioneer Chicago grocer.

The animals lost $284,834 yesterday when seven first cousins of Mrs. Marion E. McConnell, a widow, dropped their efforts to contest her will upon receipt of the latter sum for division among them.

In her will, Mrs. McConnell left the major portion of her $3,000,000 estate to homeless cats and dogs and specific bequests totaling $205,000 to cousins.

The animals were to be provided for through the Anti-Cruelty Society of Chicago which was bequeathed 40 per cent, and the American Humane Association of New York, 40 per cent, Boy Scouts of America was bequeathed 20 per cent.

Mrs. McConnell died Oct. 25, 1931 at the age of 74. She was the daughter of Horace Warren, pioneer Chicago grocer.

WANTED

Private washings to do at my home. Call W1442. 1t

33 LEE COUNTY YOUNG MEN ARE WANTED IN CCC

New Regulations Covering Enrollment are Received Here

A requisition for 33 young men from Lee county, to be enrolled in the CCC camps, has been received by local county registrar, Tim Sullivan. Registration for this group will begin at the city hall Monday morning at 9 o'clock and continue through Tuesday, closing at 5 o'clock. The physical examinations by a United States Army officer will be held at a later date when the contingent selection is determined.

The rules governing this quota are decidedly different from those previously issued and the order for the Lee county group provides as follows:

"The work is to be given primarily to young men between the ages of 18 and 25, who are citizens of the United States, unmarried and unemployed, who wish to volunteer for this work, and who wish to allot a substantial portion of their $30 monthly cash allowance to their dependents. In addition, there will be selected a certain number of older men, married or unmarried, who live near the work projects, who are unemployed, and who have had actual experience in work in the forests. It will be especially valuable to have some of these older and experienced men among those getting their first taste of work in camp and forest. In case of these locally selected men, no allotments to dependents will be required.

Several Ineligible

"A member of the Civilian Conservation Corps discharged, for any cause, prior to the expiration of his term of service in any enrollment period will not be reselected or enrolled in a succeeding enrollment period. A member discharged for an enrollment period on expiration of his term of service and who fails or is not permitted immediately to reenroll at his station will not be eligible for reselection or enrollment in a succeeding period. A member dishonorably discharged at any time, for any cause, will not be reselected in the same or any succeeding period without the special approval of the Director, Emergency Conservation Work.

"He will receive his food, clothing and shelter (dependent upon the severity of the winter climate at the camp site, shelter will consist either of tentage or frame building) in camp for a period of six months. In addition, he will receive a minimum cash allowance of $30 a month, most of which should be allotted to the people who are dependent on him, as the man will not need more than $5 a month in cash at camp for incidental expenses. On the other hand, a man with much less than $5 per month in cash to meet his own incidentals will be at a disadvantage.

The new order is taken to affect only those whose dependents are receiving relief at the present time, it was stated today.

TO PLANT MANY TREES

Springfield, Ill., Mar. 30—(AP)—More than 3,500,000 trees will be planted in Illinois during the next month, S. S. Locke, head of conservation work of the Civilian Conservation Corps announced today.

The tree-planting is a part of a wide-spread program to prevent soil erosion and subsequent loss to farmers of the state. Trees are being placed where erosion has been the greatest menace in the past.

Planting has started in southern Illinois and as the season advances will be started in the northern part of the state. Most of the projects are near sites of CCC camps.

"Black locust trees are used almost exslusively because they are exceptionally hardy, fast growing, and their roots are a type which prevents erosion," Locke stated.

Title to the trees remains vested in the government, but farmers may have trees upon application. They are said to be particularly suited for fence posts, and therefore of double value to farmers.

Plan State Program

Illinois' part in the federal program to plan future public works and conservation programs was discussed at a meeting of the State Planning Commission, Robert A. Kingery, Director of the Public Works Department, announced today.

The commission, organized to cooperate with the federal project will submit a report to Washington July 1 making recommendations for land utilization, industrial and tranportation projects, and conservation work in the future.

More than 35 per cent of the report is completed, Col. Henry W. Kellogg, State Planning Engineer, told the commission. It will be ready for submission to the National Planning Board, a subsidiary of the Public Works Administration, July 1.

The state commission will soon be divided into regional sub-committees, to consider specific proposals to be included in the program, Kingery stated.

Among the members of the commission present were Dean H. W. Mumford, Dean of the University of Illinois College of Agriculture; W. C. Huntington, Urbana; C. M. Moderwell, Chicago; W. W. McLaughlin, Director of the Agriculture Department; C. F. Thompson Director of the Conservation Department, and Kingery.

666
LIQUID, TABLETS, SALVE, NOSE DROPS
Checks Colds first day, Headaches or Neuralgia in 30 minutes, Malaria in 3 days.
Fine Laxative and Tonic
Most Speedy Remedies Known.

Lodge News

Over 200 Masons Attend Friendship Lodge's Guest Eve

Over 200 Masons, representing 26 lodges in five different states—Iowa, South Dakota, Indiana, Nebraska and Illinois—attended the "Guest Night" meeting of Friendship Lodge No. 7, A. F. & A. M. at the Masonic Temple here last evening, making the session one of the most successful of its kind in recent years. The featured guests were members of the Grand Lecturer's Club of Rockford, while the tasty banquet, served by the ladies of the White Shrine, each adorned in a pretty Easter bonnet, was thoroughly enjoyed. During the dinner pleasing music was furnished by the Grimes family.

FOOD & COLORED EGG SALE

By Dixon Unit of Home Bureau tomorrow in Bldg. (former National Tea store) corner 1st St. and Peoria Ave. tl

Morrison H. Vail
LICENSED ARCHITECT and ENGINEER
814 E. Fellows St.
Tel. X1053. Dixon, Ill.

SHOE REPAIRING That Satisfies
Quality Materials, Superior Workmanship and Prompt Service.
Ask Your Neighbor.
Modern Shoe Repair Shop
314 W. First St.

Mr. Farmer
WE PAY
Highest Prices
for
Poultry, Eggs and Cream
GIVE US A CALL
Blackhawk Produce Co.
Phone 116. Dixon, Ill.
Open Saturday Evenings

PAINTING or PAPER HANGING
when well done looks better and last longer.
For Expert Work
Phone Y409
Herman Rammelt
DECORATOR

OTTO WITZLEB
Plumbing & Heating
Estimates Furnished
318 West First St.

One Cent on the Dollar Valuation on Your
FURS
Will store them until next fall
No storage paid in advance.
FORMAN
Union State Bank Bldg. Tel K848

BE ON TIME
Have Your WATCH EXAMINED
Joe Lonergan
at Campbell's Drug Store

Wedlake & Eckert
Sheet Metal Work of all Kinds
Furnaces Sold and Repaired
Spouting & General Repairing
PHONE: 227

Complete Health Service
We offer the most complete natural health service to be obtained anywhere, including Mineral Vapor Baths, complete body massage, Chiropractic service, with Neurocalometer readings which indicate nerve pathology.
DR. S. CHANDLER BEND
203½ W. First St. Phone 389

GEO. FRUIN
Live Stock and Real Estate
Auctioneer
Dixon, Ill., Phone X590.

POTATO SALE!
FANCY WHITE POTATOES— Peck Only 29c
BUSHEL—$1.15 100-LB. SACK $1.89
SELECTED EARLY OHIO SEED POTATOES, 100-lb. Sack $2.25
FRESH COUNTRY EGGS Dozen 15c
CARROTS, bunch 5c | HEAD LETTUCE 5c
3 LBS. PARSNIPS 15c | BANANAS 3 lbs. 15c
SPINACH, lb. 5c | EATING APPLES 5 lbs. 25c
CHOCOLATE CREAM, lb. 15c
EASTER CANDY EGGS or LARGE CANDY RABBITS, doz. 10c
2 DOZEN COOKIES for 10c
PINEAPPLE, can 9c
IT PAYS TO TRADE AT
Plowman's Busy Store

CALIFORNIA MARKET
EASTER VALUES
— For Saturday Only —
—DIXON'S FINEST FRUIT and VEGETABLE MARKET—
BUTTER Pasteurized Sweet Creamery lb. 23c
CRACKERS Fresh Salted Sodas 2 2-lb. Boxes 33c
SUGAR Godchaux Pure Cane 10 lb. Cloth Bag 48c
BANANAS— Fancy Golden Fruit lb. 5c
ASPARAGUS— Fresh, Tender, All Green 8-oz. bunch 5c
CRANBERRIES— Finest Dark Red Quart 11½c
POTATOES—Wisconsin or Michigan. Bag—$1.79 Peck 29c
LETTUCE— Fancy Leaf lb. 10c
CARLOAD GENUINE RED RIVER EARLY OHIO POTATOES THESE POTATOES WERE GROWN FROM SELECTED SEED—
WHILE THEY LAST— 100-Pound BAG $1.98
Special Items Such as Avacados, Cucumbers, New Peas, Celery Hearts, Pears, Rhubarb, Pineapple, just anything in Fruits and Vegetables. See our beautiful displays.
MEAT SPECIALS
BIG EASTER HAM SALE — GET OUR PRICE BEFORE YOU BUY!
BEEF ROAST— Choice Shoulder Cuts lb. 11c
BONELESS, ROLLED PRIME RIBS lb. 15c
BOILING BEEF— Lean Flat Ribs lb. 5c
LAMB { LEG-O-LAMB lb. 24c; SHOULDER ROAST lb. 20c; CHOPS lb. 24c
VEAL { CHOICE SHOULDER ROAST lb. 12½c; CHOPS lb. 15c; LEAN MEATY STEW lb. 8c
PORK LOIN ROAST— 3-lb. Average lb. 13c
105 PEORIA AVENUE. Telephone 106
Home Owned. $1.00 Orders Delivered Free.
Produce Dept. DICK THOMPSON
Meat Dept. LEE POTTS

SEED POTATOES
EARLY OHIOS
$1.98 Per 100 Lbs.
Direct from the Red River Valley. This is a Very Special Price for Cash Only for a Few Days.
Dixon Grocery & Market
119 Hennepin Ave. Phone 21.
SUPER SERVICE STORES

ESSENTIAL
Protection against tornadoes, windstorms and cyclones and hail is just as necessary as protection against loss by fire and lightning, and the cost is very small.
Ask us for full particulars and the cost. Do it now. Delays are dangerous.
F. X. NEWCOMER COMPANY
THE SERVICE AGENCY. Dixon, Ill.

Homes and Investments
ENGLISH TYPE SIX ROOM HOUSE, fireplace, attached garage $5000
SEVEN ROOM HOUSE, two lots, fruit, edge of town, trade for bungalow or six room house.
NEW HOUSE AND TWO ACRES, will trade for bungalow or sell.
SIX ROOM HOUSE, partly modern, fine condition, terms $2250
FIVE ROOM COTTAGE, good location, investment $1600
RENTALS—Good house, close in, $18; new six room house, $35; six room house, $30; 4 room house, $12.
BERTHA L. McWETHY
Phone X1028. Real Estate, Loans and Insurance 519 Third St.

FOR SALE—Restaurant doing $60.00 to $90.00 per day business. Excellent lease including 5 room modern apartment. For quick deal $3500.00
FOR SALE—Good warehouse in business district $5000.00
FOR SALE—3 acres with 8 room house on Lincoln Highway $2000.00
FOR RENT—Brundage Farm in Ogle County—275 acres.
FOR SALE OR TRADE—320 acre highly improved South Dakota farm.
HESS AGENCY
118 EAST THIRD STREET PHONE 870

Society

The Social CALENDAR

Saturday
Girl Scout Examination First Aid and Nursing —Mrs. John Davies on Hennepin Ave.

Monday
Chapter AC, Ill. P. E. O.— Miss Armington, 717 Hennepin Ave.
Ladies of the G. A. R.—G. A. R. hall.

Tuesday
Wartburg League — Immanuel Lutheran church.
Phidian Art Club—Mrs. C. B. Morrison, 122 Dement avenue.
Presbyterian Aux.—Mrs. W. C. Durkes, 727 E. Fellows St.

Wednesday
Amboy Ladies Aid — Rev. and Mrs. A. G. Suechting, 519 Highland Ave.

Thursday
Ladies Aid Society — Immanuel Lutheran church.
Amboy Luther League — Amboy Lutheran Church.

(Call Mrs. E. E. Holdridge at No. 5, for Society items.)

MARCH
Harriet Stewart

MARCH, March, fickle March
Made summer breezes blow,
Promptly changed his mind again,
Brought the ice and snow.
Next came a sunny day,
We thought that it was June,
But when the north wind blew again
We sang another tune.
Why are you so tricky, March,
Why try to be them all?
Still, we have to welcome you,
If just for one small thing:
You're the only month, March,
That ushers in the spring.
Yet we do not trust you, March,
We've seen your tricks before;
We're never sure you're gone, March,
Till April shuts the door.

Lulu H. Strain, Teacher,
Harvard.

Mrs. Arthur Beier Happily Surprised

Mrs. Arthur Beier of Sterling, was pleasantly surprised by a group of friends Wednesday evening, the celebration being for her birthday which was Thursday.

Bunco formed the diversion for the evening. Prizes were awarded to Miss Hazel Smith, high score, and Mrs. Willis Nester, consolation. The honoree was remembered with several lovely gifts.

Delicious refreshments were served. The centerpiece was a large beautifully decorated cake. Those present were: Mr. and Mrs. Arthur Beier and children, Lois, Jean and Robert, Mrs. Mary Cupp of Dixon, Mr. and Mrs. Arthur Hollander of Dixon, Mr. and Mrs. Lawrence Thomas, Mrs. Ed Smith and daughter Hazel and son Chet, Mrs. Willis Nester, Mrs. Merle Smith and son Junior.

TO SPEND EASTER IN EASTERN INDIANA—
Mr. and Mrs. Edward Eichenberger and three sons have gone to eastern Indiana where they will spend the Easter vacation with relatives of both Mr. and Mrs. Eichenberger.

WAS GUEST AT REV. CONNER HOME THURSDAY—
Mrs. Olive Wood of Oregon was the guest of Rev. and Mrs. L. E. Conner of this city Thursday.

Nervous, Weak Women

Mrs. James Friend of 105 Ann St., Peoria, Ill., says: "I was rundown, nervous and had terrible sick-headaches. I had no energy — it was an effort for me to do my housework. I used one bottle of Dr. Pierce's Favorite Prescription and it built me up so that I felt fine."
Write Dr. Pierce's Clinic, Buffalo, N. Y., for free medical advice.
New size, tablets 50 cts., liquid $1.00. Large size, tabs. or liquid, $1.35. "We Do Our Part."

Tested RECIPES

By Mrs. Alexander George

AN EASTER CAKE
Frost the top and sides of a yellow loaf cake with white frosting and decorate with yellow marshmallow chicks or rabbits.

A SUPPER MENU FOR SIX
Assorted Sandwiches
Pickles Olives
Stuffed Celery
Orange Sherbet
Devil's Food Cake
White Frosting
Salted Nuts
Yellow and White Candies
Coffee

Toasted Cheese Sandwiches
12 slices hot buttered toast
1-2 cup cream cheese
3 tablespoons catsup
2 tablespoons salad dressing
1-8 teaspoon salt
Arrange toast slices in pairs. Mix rest of ingredients and use as filling for toast.

Tuna Relish Filling
(For 12 sandwiches
1-2 cup tuna
1-3 cup chopped celery
1 hard cooked egg, diced
3 tablespoons chopped pickles
2 tablespoons chopped pimientos
4 tablespoons mayonnaise
1 tablespoon lemon juice
1-8 teaspoon salt
Mix ingredients and use between buttered slices of white bread.

Devil's Food Cake
2-3 cup fat
2-3 cup fat
2 cups sugar
3 squares chocolate, melted
1 teaspoon vanilla
1 cup milk
2½ cups flour
2 teaspoons baking powder
1-2 teaspoon soda
3 egg yolks
3 egg whites, beaten
1-4 teaspoon salt
Cream fat and sugar. Add chocolate, vanilla, milk, flour, baking powder, soda and yolks. Beat 2 minutes. Fold in whites and salt, pour into 2 layer cake pans lined with waxed papers. Bake 25 minutes in moderately slow oven. Cool and frost.

White Frosting
2 cups sugar
2 teaspoons vinegar
1 cup water
2 egg whites, beaten
1 teaspoon vanilla
Mix sugar, vinegar and water. Boil gently and without stirring until fine thread forms when portion is slowly poured from spoon. Pour into egg whites and beat until cold and thick. Add vanilla.

Mrs. Danner Wins University Honors

Mrs. Mabel W. Danner, daughter of Rev. George A. Walter, of Ashton, a graduate student in the University of Illinois has been elected to Phi Beta Kappa, national honorary scholastic fraternity, it was announced in Ashton Thursday, by Prof. Louise Dunbar, secretary of the Illinois chapter.

Only students who rank high in the scholastic ranks of their class and who have made an average of 4.5 out of a possible five are eligible for membership in the Illinois chapter.

Mrs. Danner's election to Phi Beta Kappa is a signal honor for superior work done in obtaining her higher education.

PRIMARY DEPT. TO MEET SATURDAY—
The Primary Department of St. Paul's Lutheran Sunday School will meet at the church Saturday afternoon at 2:30 o'clock to practice for the Easter program to be given Sunday evening at 7 o'clock. Will the mothers of these children please see to it that the children are there on time.

PRESBYTERIAN AUX. TO MEET TUESDAY EVE.—
The Presbyterian Auxiliary will meet Tuesday evening with Mrs. W. C. Durkes, 722 E. Fellows street.

ARE SPENDING WEEK END IN SAVANNA—
Mrs. A. E. Marth and children are spending the week end in Savanna with relatives.

Sunday School to Give "Easter Day" at 7 on Sunday Evening

The Sunday School of St. Paul's Lutheran church will render the service, "Easter Day" at 7 o'clock Sunday evening.

Organ Prelude "Echoes of Spring" ..... Friml
Lester Keiffer
Processional, "The Day of Resurrection" .....Junior Chorus
Invocation .....Rev. L. W. Walter
The Versicles and Psalm.....
.....Supt. and School
Gloria Patri .....
.....Chorus and Congregation
Song, "O Sweet is the Message"..
.....Primary Dept.
Scripture Reading: Matt. 28:1-10
..... Supt.
Chorus, "Ye Happy Bells of Easter Day" .....Junior Chorus
Exercise, "A Day of Joy" — Lloyd Warren Walter, George Barron, Walter Knack, Jr., Russell Eller, Donald Keiffer, Charles Clinker, Ned Auman, Richard Pomeroy.
Recitation, "Flowers of Easter Day" .....Grace Pirkey Walter
Recitation, "To Welcome Easter Day" .....Lura Williams
Chorus, "O Joyous Easter Morning" .....Junior Chorus
Exercise, "The Easter Song for Easter Day"—Sylvia Lohse, Dorothea Lindstrom, Lavina Shelton, Maryln Smith.
Chorus, "We've a Story to Tell"..
.....Junior Chorus
Pageant, "The Easter Window."
Mother .....Lucille Hank
Grace .....Juanita Williams
Representative of Missions.....
.....Lena Berei
Other Representatves—Girls of Miss Randall's and Miss Selling's classes.
Remarks .....Rev. L. W. Walter
Offering.
Offertory, "Arioso" .....Rogers
Lester Keiffer
Alleluia, "The Strife is O'er, the Battle Done" .....
.....Chorus and Congregation
Benediction ..... Pastor
"Postlude in F" .....Button
Lester Keiffer
Organist—Lester Keiffer
Pianist—Mrs. Stuart Nettz
Director of Junior Chorus—Wilson Ortgiesen.

Louise Brewster Bride of Forrest Trautwein Mar. 29

Mr. Hughes Brewster of this city announces the marriage of his sister, Louise, to Forrest J. Trautwein at 5:30 Thursday afternoon, March 29, at the LaFayette Hotel, Clinton, Iowa. The ceremony was solemnized in the presence of Mrs. E. A. Hughes of Clinton, an aunt of the bride, and her brother, Hughes Brewster. The bride wore an attractive suit of blue with hat and accessories of a similar shade.

Following a dinner for the wedding party at Hotel LaFayette Mr. and Mrs. Trautwein left on a short motor trip, and upon their return will make their home in Dixon at 105 East Boyd street.

The groom formerly resided near Odell, Kansas. He has been employed for the last several years in the office of the Illinois Northern Utilities Company in this city. Miss Brewster, who is a Sigma Kappa sorority member, attended the University of Illinois, receiving her degree in 1930. Since then she has devoted considerable time to Girl Scout work, and has taken courses in weaving in San Francisco, Calif., and Penland, North Carolina. She is a member of a distinguished and prominent Dixon family.

Mrs. M'Pherson Honored on Thursday

Mrs. Ted McPherson of near Oregon was honored with a social afternoon and shower at the home of her aunt, Mrs. Foster Reese of First street, Thursday afternoon, where a number of friends gathered amid pretty decorations of spring flowers, which graced the luncheon tables. Mrs. Allan Holmes and daughter Doris Anne of Des Moines, Ia., were guests from a distance.

Art Exhibit at Kable Inn Galleries Rietzel's Paintings

Mt. Morris, Ill., March 30 —An art exhibit of unusual interest Inn galleries here. It is a one-man show of the paintings of Marques E. Reitzel, head of the art department of Rockford College, and one of the best of the so-called modernists in art.

The collection covers landscapes, marines, farm scenes, and interpretations of the contemporary machine age, such as "The Six-Fifteen," a dramatic railway station scene at train arrival time, and "Detour" a powerful canvas showing a broken-down truck against the snowy waste of winter landscape. His woodland scenes and his marines, vivid in the blaze of noonday sun or dramatically shadowed with thunderclouds, reveal this artist's penchant for vibrant color, especially electric blues, greens and yellows. His farm scenes have none of the placidity usually associated with such paintings; they teem with drama. All of Reitzel's canvasses, in fact, seem to have this exciting quality of something-about-to-happen. It is evident that they have been painted with enormous zest as well as carefully planned force and virility of design.

Prof. Reitzel's paintings have been exhibited in the foremost art museums of the United States where many of them won important awards. He has permanent exhibits in the Public School Art Society and the Municipal Collections for Public Schools in Chicago.

A World War veteran, and still under forty, Prof. Reitzel's reputation as a teacher of arts is as well established as his reputation as a painter of prize-winning canvasses. He has been professor of art at Rockford College since 1923, and is head of the Rockford Art Association.

His one-man show will remain open to free public inspection at the Kable Inn art galleries through the month of April. In addition to fifteen large oil paintings, there are four small water-colors, brilliantly painted.

Meeting of Prairieville Social Circle

The Prairieville Social Circle held an all day meeting at the Prairieville church Wednesday, and enjoyed a real social time. At noon the usual picnic dinner was served, the special feature of which was two lovely birthday cakes, honoring the birthdays of Mrs. Ella Horner and Mrs. Minnie Dollmyer.

There was little business so the business meeting was short. No program having been prepared, the afternoon was spent in exchanging favorite recipes, and also in assisting with some sewing brought by members of the society. A very enjoyable day was spent by the 19 members, five guests and three children present.

In the late afternoon, all departed for their homes, to meet in two weeks at the church.

Fred Bybee Surprised on Birthday

Fred Bybee of Amboy was pleasantly surprised Thursday evening at the home of his son-in-law and daughter, Mr. and Mrs. Percy Berry. The affair celebrated his birthday which occurred March 21 Those present included Mr. Bybee Mr. and Mrs. Harold Frost, Mr. and Mrs. William Lafferty, Mr. and Mrs. Ed Daw of Franklin Grove, Mrs. Hazel Walters, Mr. and Mrs. Berry and son Wallace, George F. Flint, Raymond and Ronald Bybee. The evening was spent in playing 500 and prizes for high score were won by Mrs. William Lafferty and Fred Bybee.

PLAN SOCIAL AND DANCE FOR THURSDAY EVENING, APRIL 5th—
Sublette's Firemen will sponsor a box social and ancing party at Armory Hall in Sublette, Thursday evening, April 5, according to an announcement made this week. Those who have enjoyed the fine parties sponsored by the Firemen in the past are expected to fill the hall next Thursday evening for they know the good time in store for them. Leake's orchestra of Amboy will furnish the music. Col. John Gentry will serve in the capacity of auctioneer for the sale of boxes.

LADIES OF G. A. R. TO MEET MONDAY AFTERNOON—
A regular meeting of the Ladies of the Grand Army will be held Monday afternoon in G A. R. hall at 2:30 o'clock. The April committee members are: Zella Corning, Hannah Chronistre, Susan Conley, Bess Pitcher Crabtree, Frances Dixon, Anna Ditzler, Hattie Dodge and Mabelle Dail. An election for the office of registrar will be held to fill that vacancy.

AMBOY LADIES AID TO MEET WEDNESDAY—
The Amboy Ladies Aid of the Amboy Lutheran church will meet Wednesday at the home of Rev. and Mrs. A. G. Suechting at 2 o'clock.

PHIDIANS WILL MEET ON TUESDAY—
The Phidian Art club will meet Tuesday afternoon with Mrs. C. B. Morrison, 122 Dement avenue. Mrs. J. N. Weiss will have the paper of the afternoon, "Words on Wings."

CHAPTER AC, TO MEET MONDAY EVENING—
Chapter AC Illinois P. E. O. will meet at 7:30 o'clock Monday evening with Miss Armington, 717 Hennepin Ave.

Helpful Hints For Housewives

Lobster Filling Makes Tasty Cocktail Wafers
Attractive and tasty appetizers to serve with cocktails can be prepared by sppreading thin slices of white bread with lobster, minced and combined with chopped celery, pickle and salad dressing.

After slicing the bread and spreading the mixture roll up each piece like a tiny jelly roll, wrap in waxed paper and plpace in the ice box until serving time. Then cut off slices one-third of an inch thick. They may be eaten easily from the hands.

Butter-Baked Crackers Easily Prepared For Tea
Delicious wafers may be prepared quickly for unexpected callers by spreading salted crackers with butter and browning them in the oven.

Another method is to remove the toasted crackers, put a chunk of butter on each one, then replace in the oven. The butter melts in and makes tasty wafers.

Wash Tomatoes Before Scalding and Peeling
With spring here, tomatoes soon will become important times of the diet. First they should be washed, then covered with boiling water so the skins may be removed easily. Next dip them in cold water.

If a tomato cup is to be made, the tomatoes should be neither scalded nor peeled. After being washed, they should be cut from the stem end and the pulp removed.

Left-Over Biscuits With Soup
Left-over biscuits, rolls or corn bread may be cut into strips and toasted until well browned and then served with soups or salads.

Fat Can Be Used Again
Fat in which doughnuts or similar foods have been fried can be cleared by stretching cloth across the top of a jar and pouring the warm melted fat through it.

LADIES AID TO MEET THURSDAY—
The Ladies Aid of the Immanuel Lutheran church will meet Thursday at the church at 2 o'clock.

AMBOY LUTHER LEAGUE TO MEET—
The Amboy Luther League will meet Thursday night at 8 o'clock at the Amboy Lutheran church.

JUST ARRIVED FOR
Tomorrow!
SELLING
300 NEW GARMENTS
for EASTER WEAR

Youthful Styles, lots of bright bows, ascots!

DRESSES
$3.98

These "little money" dresses have the right fashion points! Dark crepes with print accents, vivid prints with contrasting touches or with white, plain skirts with print tops—choose from this fresh, new, bright collection.

Sizes for Misses and Women.

Medicated!
Ingredients of Vicks VapoRub in Convenient Candy Form
VICKS COUGH DROP

The Rendezvous at Hotel Dixon
TONITE—is Featuring
ROY SHERMAN—the Piano Wizard
DINING and DANCING—6 to 12
We Close at 1:00 O'clock Every Night

Swagger
SUITS
$9.90

Suits are the big fashion news this Spring! They were never more important. And it's more news that Penney's $9.90 suits show every smart trend. Tweeds, basket-weaves, and smooth woolens.

Broad Shoulders!
Stitched Collars! New
Belted Polo Types!
COATS
$9.90

These coats have loads of style, good tailoring, and the right Spring colors, and fabrics. Hairy tweeds, soft dressy woolens, polo types, basket weaves. A group that proves again that Penney's Spring coats are fine bargains. Dark colors, beige, grey, and bright shades.

Women's and Misses' Sizes

J. C. PENNEY CO. Inc.

FREE
Fish Sandwiches
with
BEER
at
The Maples

EASTER
St. Paul's Lutheran Church
7:00 A. M.—HOLY COMMUNION
9:30 A. M.—BIBLE SCHOOL.
10:30 A. M.—HOLY COMMUNION.
Reception of Members.
Easter Offering.
3:00 P. M.—Baptism of Infants.
7:00 P. M.—"Easter Day" Program by the Bible School. Recitation and Songs by the Children.
You Are Invited to these Appointments!

Why cramp your action by knee binding when "Fit-All-Top" is here? Its flexible top lets you bend, stretch, kneel in a free and easy fashion. Just try one pair of Kayser's "Fit-All-Top"—look for the name on the welt. Now costs only
$1.15
MILLER-JONES
109 109 First Street

YOU AND YOUR FAMILY
ARE INVITED TO
CLEDON'S
To Sample the
New Jumbo Popcorn and Caramel Corn
It's the Talk of the Town.
"HOW GOOD and HEALTHFUL."
EASTER—Sweeten the Day With Cledon's Fresh Home-Made Candies
ALLEN'S ICE CREAM
Nationally known for its quality, in all flavors, Including
ENGLISH TOFFEE in Pints, factory filled 20c
2 for 39c

Ford Hopkins
Special for
SATURDAY
Roast Chicken Dinner
35c

Dixon Evening Telegraph

ESTABLISHED 1851
Published by
The B. F. Shaw Printing Company, at 124 East First Street, Dixon, Illinois, Daily, Except Sunday.

Successor to
Dixon Daily Sun, established 1868.
Dixon Daily Star, established 1889.
Dixon Daily Leader, established 1902.

Entered at the postoffice in the City of Dixon, Illinois for transmission through the mails as seconr-class mail matter.

MEMBER ASSOCIATED PRESS
With Full Leased Wire Service

The Associated Press is exclusively entitled to the use for re-publication of all news credited to it, or not otherwise credited to this paper and also the local news therein. All rights of re-publication of special dispatches herein are also reserved.

TERMS OF SUBSCRIPTION

In Dixon by carrier 20 cents per week or $10 per year, payable strictly in advance.

By mail outside Lee and adjoining counties—Per year, $7.00; six months, $3.75; three months, $2.00; one month, 75 cents.

By mail in Lee and adjoining counties—Per year, $4.00; six months, $2.75; three months, $1.50; one month 75 cents; payable strictly in advance.

Single copies—5 cents.

THE TELEGRAPH'S PROGRAM FOR A GREATER DIXON

Increase Dixon's Population 1,000 each year.
Connect Dixon with the Inland Waterway System.
Pass a City Zoning Law.
Enlarge Dixon's City Limits.
Abolish the Smoke Nuisance.
Repave and Widen Streets in Business District.
Build a Municipal Bathing Pool.
Advertise the Beautiful Rock River Valley.
Develop Dixon as an Industrial and Trading Center.

SUSTAINING MEMBER NATIONAL EDITORIAL ASSOCIATION 1931 1932

THE BRAIN'S EXTREMES.

It is very seldom, thank heaven, that there is anything in the newspapers quite as horrible as the story of the Akron business man who threw his baby son into the furnace "because the Lord told me to."

One hardly needs to await the report of the psychiatrists to know that the man was deranged. He just had come home from a hospital, after being hurt in an auto accident; he had been "talking strangely"; a friend had asked the man's wife to hide his gun, if he had one, fearing that he might do something desperate.

But no one foresaw, or could have forseen the frightful thing that he actually did do.

What a strange and terrifying thing the working of the human brain is, after all! Let a bit of bone press lightly on the brain somewhere—and a kind, intelligent man is turned into a fiend incarnate.

Derange a few brain cells—and all the graces of mind and heart cancel themselves, somehow, and leave only a thing of horror.

HOW TAXES AFFECT LAND VALUES.

Millard Peck, professor of agricultural economics at Iowa college of agriculture, says that if the tax per acre on a piece of land drops $1, the value of the land automatically increases about $20 an acre.

Taxes on corn belt land valued at $100 an acre probably will average about $1.50 an acre, so there is small chance of a reduction of $1 an acre in the tax bill. Nevertheless the computations of the professor are of interest and may be made a basis of such figuring as may be based upon actual conditions. It is a matter of simple interest, but not every one may analyze the problem. He says:

"The tax load influences the value of land. If the tax per acre on a piece of land drops $1 an acre, the value of the land automatically increases about $20 an acre, figuring interest at 5 per cent. In other words, the interest on $20 at 5 percent is $1. The purchaser of land should inquire carefully into the local tax situation."

Most of us who are not buying or selling land think of the tax only as an annual expense item, not computing its effect upon the value of a farm. Yet, a reduction of 50 cents an acre in taxes not only reduces the annual expense charged against the farm, but makes the capital account worth an additional $1600 on a 160-acre fram.

The question is how to get the 50-cent reduction.

CAUSE OF INEFFICIENCY.

Every so often we are told that the United States needs a Scotland Yard—which, to be sure, is undeniably true. The latest plea comes from Governor Ely of Massachusetts, who has asked the state legislature to draw up a plan for such institution.

What we usually fail to remember, however, is the fact that it is not so much new police machinery that is needed as a new spirit on the part of the office-holders to whom the police ultimately are responsible.

Scotland Yard would function no better than the Chicago police if Scotland Yard were subjected to the same kind of political pulling and hauling that afflicts the Chicago force.

Before our police systems will stand comparison with the London system, we must divorce them from politics. And that, considering everything, will take some doing.

NEED FOR PROTECTION.

A New York judge the other day called attention to a glaring flaw in the legal machinery which is supposed to protect citizens from financial loss as the result of automobile accidents.

His warning was issued after a New Yorker had struck a man and his wife with his auto. The couple sued him and won a judgment of $6500. The motorist promptly filed a petition in bankruptcy, citing the judgment against him as his only liability and his assets as nothing.

As a result, the motorist got off scot free, and the people he had injured were unable to collect a red cent.

To the judge, this case stood as a warning of the need for a compulsory liability insurance law; and the judge's viewpoint looks very sound. No man should be permitted to drive a car unless i tis certain that anyone he may injure will be able to get financial redress from him.

Gandhi is a grumpy old bear and mommy doesn't like him any more.—Serios, son of Nila Cram Cook, former disciple of Mahatma Gandhi.

We shall never solve the paradox of want in the midst of plenty simply by doing away with plenty. — Ogden Mills, former secretary of the treasury.

Providence has created us an intelligent people. We are capable of solving the greatest problems.—Chancellor Adolf Hitler of Germany.

No other human enterprise would have anything like the success marriage has if it were handled so carelessly, so casually and with so little science.—Prof. Ernest R. Groves, University of North Carolina.

THE TINYMITES

Story by HAL COCHRAN — Pictures by GEORGE SCARBO

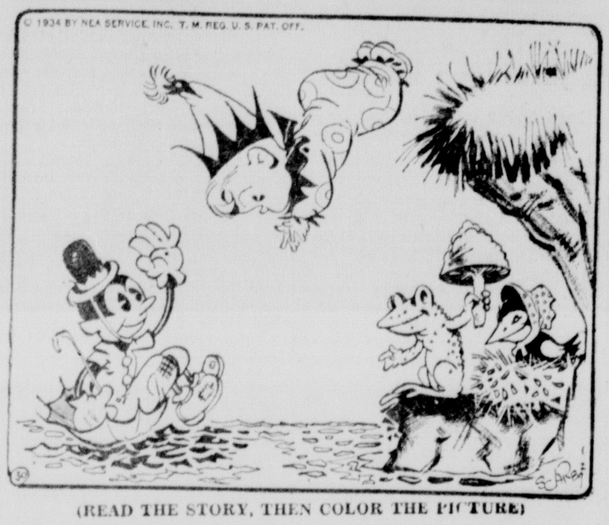

(READ THE STORY, THEN COLOR THE PICTURE)

The ant who floated 'round in air yelled, "Hey, you Tinymites, down there, please try and find a lasso and then pull me to the ground.

"At first I didn't mind a bit, this ride, but now I'm sick of it. I cannot steer this bumbershoot, so I go 'round and 'round."

Then Nature Nick exclaimed, "'ll get a rope and then I'll gladly let wee Scouty hurl it up t'ward you. He's pretty good with ropes.

"Hurray for you!" the ant cried out. "I'll soon be with you all, no doubt. I'm anxious to get down from here, and you've built up my hopes."

* * *

As Nature Nick ran through the trees, there came a very sudden breeze. It took the ant and carried him far, far away from shore.

"Oh, wouldn't things turn out this way!" said Scouty. "He's too far away for me to reach him with a rope. We're in a fix, once more."

When Nick came back, he quite agreed. And then the bumbershoot took speed an dsailed back t'ward the Tinies. Dotty cried, "It's dropping, now.

"Right in the water it will land. Oh, goodness, can't we lend a hand? We'll simply have to save that frightened little ant, somehow."

* * *

"Leave it to me," brave Duncy cried. "There's nothing gained, if nothing's tried. The ant is in the water, now. Right out to him I'll swim.

"He's small, you see, and very light. I'll get him back to shore all right. I've had a lot of rest of late, so I am right in trim."

"Ah, bravo!" shouted Goldy. "Gee you're just as brave as you can be." Then in jumped little Duncy. "Take it easy," Coppy cried.

"You'll pull the rescue, lad, no doubt, unles fast swimming tires you out. In just about a minute you'll be at the wee ant's side."

(Scouty helps Duncy and the ant in the next story.)

Fellowship of Prayer

Daily Lenten Devotion

Prepared by Dr. Charles E. Jefferson for Commission on Evangelism and Devotional Life

Copyright 1934

FRIDAY, MARCH 30

(Read Matthew XXVII:39-49)

"There Was Darkness Over All the Land"

The last two prayers of Jesus on the cross are quotations from the Psalter. From boyhood Jesus had been familiar with the poets of Israel, and had nourished his heart on their visions and praises. Vivid phrases of men of genius cling to us, and have a fashion of stealing into the mind when one is passing through a crucial experience; and experiences of despondency and despair, no less than verses of rapture and triumph give comfort to the soul in the hours of affliction. It comforts one to know that some dolorous way. As Jesus was dragged brother has travelled the same down deeper and deeper into the abyss of desolation a poem wrung from the tortured soul of a sufferer of long ago flitted through His mind. "My God, my God, why hast Thou forsaken me?" Some nameless hero had struggled so long against cruel world, he had come to feel for a moment that even God had forsaken him. Jesus is now drinking the same bitter cup. When we drink the cup of despair we are companions of Jesus.

Prayer:

O God, there are times when our only prayer is a question. Life is a black mystery and in the darkness we cry. Why? Oh why? How long? Oh how long? We find relief in asking questions for which there is no answer. Teach us to be patient. Help us to wait. Amen.

Daily Health Talk

SNORING

Snoring would never be listed as one of the important medical problems or difficulties. Essentially an esthetic disability, it is the health of those that must listen to the snoring, rather than that of the snorer, that is liable to suffer.

There are two types of snoring, with the mouth closed and with the mouth open. The latter is the more common. It may be witnessed both in children and adults. The closed mouth snoring is found only in adults. Both varieties of snoring are more common in men than in women.

Aside from the esthetic aspect of snoring, it also has some undesirable physical effects upon the sufferer. Thus, in the open-mouth type of snoring, the individual breathes through his mouth and this tends to dry the mucous membranes of his throat. Upon waking the snorer is liable to find that his throat is dry, sore and sensitive.

The most common cause of snoring is obstruction of the nasal passageway. This may be due to a deformity of the nose or to such conditions as a deflected septum or middle wall, large adenoids, chronic nasal catarrh, enlargement of the turbinates, nasal polyps, etc.

The treatment of snoring includes, therefore, examination of the nose and throat, and the removal of all possible causes of nasal obstruction. The fact that the nose is fairly free for breathing during the daytime does not prevent the possibility of its becoming blocked when a person falls asleep. Spongy tissue in the nose may become engorged.

Some persons snore despite the fact that their breathing apparatus is completely clear and free. In such persons snoring must be considered merely a bad habit.

For the closed mouth variety of snoring, there are no known effective remedies. For the invidual who snores with his mouth open, a few experts recommend bandaging, that is, a support-like bandage is made to go around and under the lower jaw.

Tomorrow—Alcoholic Neuritis

Marine Insurance First

Marine insurance was the first kind written in the United States. In 1759 the first office was established, although a large amount of individual underwriting had been carried on. This office was in New York and was known as the old insurance office.

WHO was FIRST IN AMERICA?

By Joseph Nathan Kane
Author of "Famous First Facts"

When and where was the Ku Klux Klan founded?

When were the first Chinese employed as laborers in the U. S.?

Where was the first American sea train put into use?

Answers in next issue.

Answers to Previous Questions

New Jersey appropriated a tract of 1600 acres for use of the Indians of the state. About 200 Indians located there. A young ice cream salesman in love brought about the first ice cream cone. His sweetheart fashioned it out of a layer of the ice cream sandwich he brought her. There was much opposition to a woman working for the government, but the U. S. treasurer appointed Miss Douglas, anyway.

Some Snorts of All Sorts From Friend Abe Blend

Something new in this paper.... yes....forget it....but before we settle down to anything really serious, I would like to discuss the passage of the following laws, at the next session of whatever it is that passes, or can be persuaded to pass them....(before you read any farther, please keep in mind that I'm only letting off steam, and really dear public, you don't have to read this stuff)....now where was I?....Oh yes....there ought to be a law: (1) prohibiting the further utterance of the nugatory (you look it up, I did) phrase, "Come up and see me sometime," whoever tends to the shelving of stale, overworked jokes certainly is not on the job ....(2) Requiring Hal Kemp's orchestra and Bing Crosby to alternate on the air from 7 P. M. 'til.... (a couple of Martini's to these boys, I think they are great....(3) Compelling all office-seekers to give you the same glad hand—after election day .... (4) Making all those to whom I owe mone yto forget it, and all those that owe me to do the compensation act immediately.....(5) Allowing the imitators of certain radio stars to change places with the so-called 'celebs'....(6)Recalling Houdini, and having him create a much-needed community swimming pool for Dixon....the completion of the auditorium in the new high school building would also be appreciated....(7) To keep drunks from insisting that they are "your old pal"....(8)Causing such stuff as this to be printed in invisible ink..

"Hide and Go Seek" Dillinger is reported to be in Canada—maybe he likes their liquor better than ours....Sam Insull is also playing that old nursery game with the authorities....this old world is again becoming its carefree self.. ..I will also hide....with....not whiskey, but—

ABE BLEND.

U. S. Secret Service Badges

Members of the United States secret service do not usually wear badges, but carry them. The secret service badge consists of a five pointed silver star with the letters "U. S." in the center, and the words "Secret Service" around the edge. The badge is struck from coin silver and has fine scroll work in the border.

HEALO is an excellent Foot Powder that should be included in every one's toilet. Sold by all druggists. tf

EASTER CUSTOMS around the World

In Rome the celebration of Easter transcends all geographical boundaries. Practically every nation on earth maintains church representation there and on Easter Sunday the commemoration of the resurrection attains impressive solemnity. One of the most brilliant events of Holy Week is the great Easter procession in which is carried a cross made from a piece of the true cross.

FINGER PRINTS IDENTIFY DEAD WAR VETERAN

Man Killed on Florida Highway March 13 from Illinois

Lake Worth Fla., March 30 — (AP)— Identification of a hitch-hiker killed here March 13, as Harry Matthews, about 35, an Army veteran, was made through fingerprints, sent to Washington. Mrs. Zoa B. Goodrich, Executive Secretary of the Palm Beach county Chapter of the American Red Cross said Wednesday.

A Coroner's jury tentatively identified Matthews as H. Mappus, a name found stamped on his underwear, following his death, caused when he stepped in front of an automobile on the federal highway here. The driver of the car was exonerated by the jury.

Fingerprint records in the Adjutant General's office corresponded with those of Matthews, who enlisted n the United States Army at Camp Grant, Ill., on April 29, 1920, and was honorably discharged May 9, 1931.

Officials are trying to locate the man's father, Charles Matthews understood to live at Mt. Vernon, Ill.. A report received by officials said that his mother, Mrs. Cora Matthews, died at Nashville, Tenn some time ago.

River Nile, Life of Egypt

Modern irrigation systems and the introduction of the methods of regulating the waters of the Nile river assure Egypt of a continuous agricultural prosperity—if not in cotton, then in sugar; if not in sugar, then in fruits, vegetables and cereals, but always in some product of the soil.

Look TO YOUR FEET

YOUR shoes and hosiery play an important part in your Easter costume. At Miller-Jones you'll find the season's most popular styles for men, women and children at LOW PRICES.

It will pay you to come here *first*!

WOMEN'S SHOES
Great variety of leathers; all heel heights; sizes and widths to fit all normal feet!
$2.95 and $3.95

Boy's Shoes
Smart enough for dress, sturdy for everyday!
$1.99 and $2.95

HOSIERY

Women's Full-fashioned Pure Silk 69c

Men's Socks 25c

CHILDREN'S ANKLETS 10c 15c 20c

Men's Shoes
The style you want at the price you want to pay!
$2.95 and $3.95

GIRL'S SHOES
Dainty styles in quality leathers, bring *Service!*
$1.79 and $2.45

MILLER-JONES
Good Shoes for ALL the Family
109 First Street

Your New Easter Hat

STYLED FOR YOUTH AND MADE FOR SERVICEABLE WEAR . . .

Your Hat is important. It gives your clothes the finishing touch that distinguishes a well dressed man. See this new line of Easter Hats. You're sure to want a whole Hat wardrobe. Colors to make you look better than your best.

KNOX LIGHT WEIGHTS And a series of new colors $5.00

VAILE AND O'MALLEY

Easter Music in the Churches

GOOD THOUGHTS

Every man is worth as much as the things are worth about which he busies himself.

—Marcus Aurelius

He that does good to another does good also to himself, not only in the consequence, but in the very act.

—Seneca.

All higher motives, ideals, conceptions, sentiments in man are of no account if they do not come forward to strengthen him for the better discharge of the duties which devolve upon him in the ordinary affairs of life.

—Henry Ward Beecher

Take care to do nothing at random or without some good end in view, and let your actions have nothing in view but the good of mankind.

—Marcus Aurelius

In order that we may express good in action, this word "good" should be constantly in our hearts, and on our ips. We should think of good in connection with our agricultural, engineering, secretarial, or other work, and prove it so. In performing our daily duties, we should hold to the idea of perfection behind the duties and so find the way of good accomplishment. In praise of God's creation each one can do good work in his own ine and can regard this work as affording a means to this lofty end.

—Christian Science Sentinel

Trust in the Lord and do good—so shalt thou dwell in the land and verily thou shalt be fed.

—Psalms 37.

IMMANUEL LUTHERAN CHURCH
"The Little White Church on the Hill."
Corner Highland and Sixth
A. G. Suechting, Pastor
EASTER SUNDAY.

English Communion Service at 8:00 A. M.

Sunday school at 9:30 A. M.

German Communion Service at 10:40 A. M.

Tuesday— Wartburg League at 8:00 P. M.

Thursday—Ladies Aid at 2:00 P. M.

Sunday, April 8—Slides on India presented by Rev. E. Nickelson of Ohio, who has just recently returned from the mission field of India.

Showing of the pictures at 7:30 P. M. Outsiders welcome. Offering for the missions.

AMBOY LUTHERAN CHURCH
"The Wayside Chapel."
A. G. Suechting, Pastor
EASTER SUNDAY

Sunday school at 1:00 P. M.

Confirmation Service at 2:00 with Communion Service following

The following will be received into communicant membership with the church through the rite of confirmation: Leila and Ralph Bohn, Catherine Atkinson, Paul Hebner, LeRoy Zentz.

Wednesday —Ladies Aid at the Dixon parsonage at 2:00 P. M.

Thursday—League at 8:00 P. M.

FIRST CHURCH OF CHRIST SCIENTIST
319 West Second St.

Regular service Sunday morning, April 2nd, at 11 o'clock. Subject: "Reality."

Sunday school at 9:45, to which children to the age of twenty are cordially invited.

Wednesday evening testimonial service at 8 o'clock.

The reading room is open each week day from 2 to 4 P. M. except on holidays. The public is cordially invited to attend.

ST. PETER'S CHURCH
(Episcopal.)
(Grand DeTour.)

Easter (Sunrise Service) at 6:30 A. M. with Holy Communion.

Church school at 3:15 P. M.

OTHER SUNDAYS—

Vesper service at 4:00 P. M.

ST. LUKE'S EPISCOPAL
(Rev. B. Norman Burke, Rector)

Choral Eucharist at 7:30 A. M. (Music by the Senior Choir.) This is the best service at which to make your Communion fasting.

Holy Eucharist at 9:00 A. M. (No music.)

Choral Eucharist and Sermon at 10:45 A. M. (Music by combined choirs.)

Prelude, Overture to "Daughter of Jairus" ..... Stain
Processional, "Jesus Christ is Risen Today" ..... Hymn 1[illegible]
Kyrie, "Lord Have Mercy" ..... Hal[illegible]
Sequence Hymn ..... No. 17[illegible]
Gloria et Laus Tibi ..... Plainsong
Credo ..... Scott
Sermon Hymn ..... No. 17[illegible]
Sermon ..... The Rector
Offertory Anthem, "On Wings of Living Light" ..... Matthews
Sursum Gorda ..... Plainsong
Sanctus ..... Scott
Benedictus ..... Scott
Agnus Dei (Communion Hymn) ..... No. 32[illegible]
Gloria in Excelsis ..... Scott
Benediction.
Five-Fold Amen ..... Aulbach
Nunc Dimittis ..... Chant [illegible]
(Sung kneeling.)
Recessional "Come Ye Faithful, Raise the Strain" ..... No. 17[illegible]
Postlude, "Festival" ..... Buck

Children's Easter Service at 4:00 P. M. (Music by the Junior Choir.) Presentation of Lenten offering.

The Sacrament will be taken to the sick after the 9 o'clock service.

BRETHREN CHURCH
Wm. E. Thompson, Pastor

Everyone should go to church and Sunday school on Easter Sunday. The primary department will present a short program at the opening of the school at 10:00 A. M. This promises to be something good. All members and friends of the church are invited to meet with us in our Sunday school.

Easter services will be conducted by the pastor following Sunday school, and new members will be received into the church. The Easter Chorus will sing: 'Easter Bells' and "Christ is Risen."

"The Story of the Cross."

The story of the Cross will be given in the evening service at 7:00 P. M. by the Mixed Chorus, the pastor and others. This will be a very interesting service, and will be enjoyed by both old and young. The service will be as follows:

Scripture Reading ..... Ethel McWethy.
Piano Solo ..... Dorothy Plowman
Story for the Boys and Girls ..... Mrs. Thompson
"I Gave My Life for Thee" ..... The Chorus
"The Cost of Our Redemption" ..... The Pastor
"The Old Rugged Cross," ..... The Chorus
"Visions of Calvary" ..... The Pastor
"Jesus Keep Me Near the Cross" ..... The Chorus
"The Call of the Cross" ..... The Pastor
"In the Cross of Christ I Glory" ..... The Chorus
"Victory in the Cross" ..... The Pastor
"King of Kings" ..... The Chorus
"Jesus Is Calling" ..... The Congregation

Holy Week Services

"Darkness and Sunshine' will be the subject used by Rev. Thompson in the Holy Week services tonight. There will be special selections, an illustrated hymn, and a story by Mrs. Thompson for the boys and girls who have been so faithful during this series of meetings.

The attendance last night was good, and the delegation from the West Branch congregation with their selection of vocal music was very much appreciated. Mrs. McClain and daughter, Rose Mary, and Elsie Krug and Opa Wade also sang numbers that were fitting for the occasion. The service begins tonight at 7:30. There will be no service Saturday night.

ST. PAUL'S EVANGELICAL LUTHERAN CHURCH
Lloyd Warren Walter, Pastor
EASTER DAY

7:00 A. M. Early Worship with Holy Communion.

9:30 A. M. Bible School. We are gathering eggs for the Nachusa Home. Bring a couple dozen. This is the day we woud ask you to attend the school and then continue ever after that. Classes for all ages.

10:30 A. M. Divine Worship. The regular Easter Communion. Reception of members. If you are contemplating church membership consult with the pastor. Call him by 'phone 283.

3:00 P. M. Baptism of infants. Parents are encouraged to bring their children at an early age.

7:00 P. M. The Bible School will render a program "Easter Day" The children's chorus will occupy the choir loft. Recitations and parts by the older and younger children.

Monday and Tuesday the pastor will visit in the homes of the sick and infirm to celebrate the Easter Communion. Call him and arrange for the communion.

Wednesday at 7:30 P. M.—Mid-week service.

Thursday at 2:30 P. M.— Ladies Aid meets.

Saturday 2:00 P. M.— Confirmation Class meets with the pastor.

You are cordially invited to all our appointments.

FIRST PRESBYTERIAN CHURCH
E. Third St. Near Galena Ave.
J. Franklin Young, Minister

Bible school at 9:30. The Junior-Intermediate Department will give the pageant, "Tell the Glad Story" for the opening exercise part of the school. Everyone is invited.

Morning worship at 10:45. A large chorus choir will give the Easter Cantata, "Christ Is King" for the opening service of the worship hour and the minister will preach, theme, "The Greatest Day in History."

Afternoon at 2:30 Dixon Commandery No. 21 worship theme, "The Nobler Knighthood." Mrs. Lester Wilhelm will sing, "In the End of the Sabbath" by Speaks.

Tuesday at 7:30 the Woman's Auxiliary will meet with Mrs. W. C. Durkes, 722 E. Fellows St. All members note the date, time and place.

Wednesday at 6:30 Picnic dinner before the annual church and congregational meeting. This meeting is for the hearing of reports and election of officers and the doing of any other business that needs be done. All members should be present.

Friday at 7:30 Preparatory service for the Communion service on Sunday morning, April 8th. Session meeting at the close of the Preparatory service. All those wishing to unite with the church should be present and meet the session at that time.

CONGREGATIONAL CHURCH
313 Van Buren Ave.
Morton W. Hale, Pastor

6:30 A. M. Sunrise service led by the pastor.

10 A. M. Upper room meeting in the balcony.

10:30 A. M. a combined service of church and Sunday school at which the following program will be given:

Prelude ..... Miss Ethel Platts
Song, "Spring Has Come" ..... Primary Dept.
Prayer ..... Primary children
Baptismal service
Hawaiian music, Golden chord ensemble
"Awake" ..... Junior Yeager
"Hyacinth and I" ..... Phyllis Gorman
"His Message" ..... Dolly Madison
Song, "Jesus Loves Me" ..... Jean McClannihan
Exercise, "The Cross" ..... Helen Sack's class
"Celebrating Easter" ..... Harold Jones
Music, The Golden Chord Ensemble
"Talking for Jesus" ..... Delores Fox
"Enlist Neath the Banner of Easter" ..... Dorothy Olds, Jean Branson, Flossie Gorman
"Finding Him" ... Joe Scarborough
Song, A Little Light" ..... Primary Boys and Girls
"Good Night" ..... Harold Jones, Charles Scudder
Music, Golden Chord Ensemble
"A Easter Smile" ..... Rose Mary McClain
"In God's Garden" ..... Eugene Jenkins
"In the Cross of Christ I Glory" Harold Willard, Eugene Branson
"Easter Sunlight" ..... Flossie Gorman
"List to the Songs" ..... Evelyn Kested
Song, "In the Temple" ..... Primary Dept.
"Our Lives May be Like Happy Songs ..... Rhoda Naffziger
Music, The Golden Chord Ensemble
Reading, "The Master Is Risen Indeed" ..... Lucille Mays
"Christ Arose" ..... Choir
"Faith Brings Easter" ..... Mary Ellen Needham and choir
Reading, "Christ Arose" ..... Ethel Platts
Duet, "A Light Across the Lilies" June Thurm and Lenora Sliling
Reading, "Face to Face" ..... Mildred Woodridge
"Through Gates of Spring".. Choir
Duet, "Go and Tell" ..... Mr. and Mrs. Wayne Hartman
Reading, "Two Hours" ..... Mrs. Yeager
"Broken Is the Seal" ..... Choir
Scripture and Prayer .. Rev. Hale
"Angels Roll the Rocks Away" .. Choir
Announcements and offering
"Risen With Christ" ..... Choir
Song, "Christ Is Risen"..... Choir
"Easter Message" ..... Rev. Hale
"Good-bye" ..... Lois Cox
Benediction
Accompanists—Ethel Platts, piano; Ruth Olds, violin.

The Boy Scouts will meet at the church Monday evening at 7:30.

Prayer meeting will be held at the home of Miles McClain Tuesday afternoon at 2:30.

The regular mid-week prayer service will be held in the vestry Wednesday evening at 7:30.

Choir practice will be held at the church Thursday evening at 7 o'clock.

HE IS RISEN!

"Easter Morn," the original painting from which this picture was reproduced, is in a little Norwegian church, in the town of Molde, located on the Molde fjord, 230 miles northeast of Bergen. Norway's famed artist, Axel Ender (1835-1920), painted it.

PRESBYTERIAN CHURCH
Franklin Grove
Rev. C. P. Blekking, B. D., Pastor

"The Lord of Life" by Nolte

A beautiful Easter cantata will be given in the Franklin Grove Presbyterian church on Easter Sunday evening at 7:30 P. M. by mixed voices, composed of various singers within the community. The cantata is being directed by Miss Esther Dizmang, teacher of music in the Franklin Grove schools.

CHRISTIAN CHURCH

The choir of the First Christian church, under the direction of Miss Ora Floto, will present an Easter cantata entitled "The Crucified" by Nevin, Sunday afternoon at 4 o'clock. The public is cordially invited. Following is the program outline:

Vesper

Prelude "Resurrection Morn" ... Johnston
Miss Goldie Gigous
Processional, "Come Ye Faithful, Raise the Strain" ..... Choir
Invocation, Rev. James A. Barnett
Response ..... Choir
Ladies Chorus, "Let Chimes of Easter Be Gladly Rung".....Abt
Misses Fellows, Kime, Hackbarth, Cunningham, Palmer and Ortt.
Offertory, "La Chanson" Hoffman
Miss Goldie Gigous
Cantata, The Crucified (Nevin)
The Upper Room ..... Choir
Assurance—Curtis Rice and Ladies' Chorus.
Benediction ..... Curtis Rice
Gethsemane ..... Choir
Betrayal Men's Chorus and Full Choir
Judgment ..... Leone Ortt
Calvary ..... Choir
Resurrection — Mrs. Emmert and Choir
Lives Again Our Glorified King ..... Choir
Postlude in G ..... Button
Miss Goldie Gigous

CHURCH OF GOD
West Morgan St.
L. E. Conner, Pastor

Sunday—

9:45 A. M. Sunday school.

11 A. M. Preaching. Subject: "Life and immortality brought to light by the resurrection of Jesus Christ," followed by the communion service.

7:30 P. M. Preaching. Subject: "The new heavens and new earth."

Wednesday—

6:45 P. M.—Junior choir rehearsal.

7:30 P. M.—Berean bible study.

8:30 P. M.—Senior choir rehearsal.

You are cordially invited.

GRACE EVANGELICAL CHURCH
E. Fellows and N. Ottawa
A. D. Shaffer, Pastor
Mrs. O. E. Strock, Organist

The E. L. C. E. will sponsor a sunrise service at 6 o'clock. Mrs. A. D. Shaffer will be the leader. A good program is being prepared.

Morning prayer at 9:30.

Sunday school session at 9:45. An Easter program rendered by the children of the Sunday school will follow after a brief session of the school. The children are being well trained for the program. Don't forget the Easter offering boxes. This program will have a large hearing.

A baptismal service and reception of members will also be a part of the morning service.

At 7:30 in the evening a program of song and story, entitled "The Makers of the Cross" will be rendered. Mrs. Isaac Divan will be the reader.

Miss Barton, under the auspices of the Men's Bible class, will give a Travel Talk on Monday evening at the church. All are invited.

The annual congregational meeting will be held on Wednesday evening.

E. L. C. E. business and social meeting will be held in the church parlors on Thursday evening.

The Bible Classes will meet on Friday evening.

On account of the funeral of Eleanor Hackbarth on Saturday the practice for the Easter program will be postponed from 1:30 to 3:00 P. M.

FIRST BAPTIST CHURCH
Walter W. Marshall, Minister; Mrs. Lisette M. Drach, S. S. Supt.; Mrs. Theodore Gaul, Musical Director.

Sunday—

Prayer meeting at 9:30 A. M.

Bible school at 9:45 A. M. "The Reality of the Resurrection" will be the subject in the adult classes.

Morning worship at 10:45 A. M. Theme: "He is Risen."

Pioneers at 6:30 P. M.

B. Y. P. U. at 6:30 P. M.

Evening service at 7:30 when the pastor will speak on the "Cross." and we will have an illumined cross to illustrate the sermon.

Tuesday at 10 A. M. the prayer meeting will be held in the home of Mr. and Mrs. Bon Sitter, 909 So. Galena avenue.

Wednesday at 6:45 P. M. Young peoples prayer meeting and Bible study. Subject: "Events of the Tribulation."

730 P. M. Subject "Marks of the Christian life."

Thursday at 10 A. M. prayer meeting at the home of Mr. and Mrs. Thompson, 517 Assembly Place.

A hearty welcome extended to everybody to attend these services.

DIXON STATE HOSPITAL

The Sunday afternoon service at 3:15 for the staff, patients and attendants will be conducted by Rev. Gilbert Stansell of the Methodist church.

SUGAR GROVE CHURCH

Bible school at 1:30 P. M. Keith Swartz, Supt. The preaching service at 2:30 P. M. will be conducted by Rev. Walter W. Marshall of the First Baptist church.

MINISTERIAL ASSOCIATION

The monthly meeting of the Association will be held in the parlors of St. Paul's Lutheran church. The paper will be on "The Homiletic Value of Current Magazines" by Rev. Lloyd W. Walter.

The service at the county jail at 2 P. M. will be conducted by Rev. L. E. Conner of the Church of God.

BETHEL CHURCH
Galena and Morgan St.
Herman W. Lambert, Pastor

Easter Sunday—

6 to 7 A. M.—Sunrise Easter service conducted by the young people's society.

9:45 A. M. Bible school J. U. Weyant, Supt. Recitations and Easter songs, regular study of the Easter lesson by classes.

10:45 A. M. Morning worship; Easter sermon by the pastor; male quartet and two choir numbers; reception of new members into the church.

6:30 P. M. Young people's societies; intermedate and senior groups meeting at same hour.

7:30 P. M. Easter evangelistic service. Topic "The World's Last Prayer Meeting" Much interest is being shown in the Bible studies on the Book of Revelation. Are you interested in "The Harvest of Iniquity" that is about to ripen? Come Sunday night and bring your Bible.

Tuesday night, April 2. Young people's business meeting.

Wednesday night, April 3, mid-week prayer meeting.

Thursday afternoon, ladeis prayer meeting.

Tonight Mar. 30th "Our Tenth Anniversady Services." Come to Bethel.

FIRST CHRISTIAN CHURCH
Corner Hennepin Ave & Sec. St.
James A. Barnett, Pastor

Bible school at 9:30. James G. Leach, Supt., Golda Cunningham, Supt. Children's Division.

Special Easter program by the children at 9:50. Special offering to Home Missions. Decision service.

Preaching and worship at 10:45. The Lord's Supper in charge of the elders. Special music by the choir in charge of Ora Floto, director, with Lois Fellows at the organ. Organ prelude, "Dawn" by Jenkins; Anthem, "Tell Us, Where Is He?" by Miles, Choir; Offertory, "Echoes of Spring," by Friml; solo by Miss Margaret Whiteman; Postlude, "Allegre Con Moto," by Sheppard. Sermon by the pastor, "Glory of the Empty Tomb."

The Christian Endeavor Society will have a special program at 6:30 P. M.

Junior C. E. at 6:30 in charge of Miss Nadine Padgett.

Closing service of the Pre-Easter evangelistic meetings at 7:30. The pastor will close the series theme, "With Christ from Jordan Through Calvary to the Great White Throne," with a sermon on the Second Advent, "He Is Coming Again." There will be special music by the choir and the junior choir. Miss Margaret Whiteman will sing a solo. A Baptismal service will be held at the close.

At 4:00 o'clock Sunday afternoon the choir under the direction of Miss Ora Floto will render the contata, "The Crucified" by Nevin. Everybody invited.

At Christian Church Tonight

Rev. James A. Barnett will preach upon the crucifixion tonight from the topic, "Three Crosses on a Hill." Miss Margaret Whiteman will sing a special solo. The Junior Choir will sing. There will be a baptismal service at the close.

Last night's service was well attended. A special feature was the delegation from Nelson. Rev. Barnett preached upon, "In The Garden Alone." Miss Whiteman led the Junior Choir in several chorus numbers and sang a solo: "Some Day May Be Too Late." There was one addition, making sixteen for the series.

Chief Rain-in-the-Face

An Indian named Rain-in-the-Face was a chief of the Uncpapa Sioux and took part in the battle of the Little Big Horn River in which General Custer and his men were killed in 1876. He escaped to Canada, but returned and surrendered in 1881. He lived quietly on the Standing Rock reservation in South Dakota until his death in 1905.

The MacTHRIFTS of DIXON

"You do not save by hanging tight
"To every dollar day and night."
Thus old MacThrift sums up his creed,
"Buy every single thing you need.
"The gladdest folks upon the earth
"Are those who get their money's worth."

SPECIALS FOR THE WEEK END

HEAVY ADJUSTABLE CROWN TEAM BRIDLES, each	$2.77
1½-Inch BREAST STRAPS— Each	77c
1½-Inch MARTIN GALES— Each	77c
3-PLY HEAVY TEAM TRACES WITH HEEL CHAINS, pair	$5.00
2-Ft. GALVANIZED HOG TROUGHS	37c
LARGE ROUND FEEDING PANS— Each	23c
A GOOD USED ELECTRIC WASHING MACHINE	$15.00
ONE PORCELAIN TUB ELECTRIC WASHER— In Good Condition. A BARGAIN!	$23.00

SEE US FOR WINDOW GLASS.

211 FIRST ST. W. H. WARE PHONE 171
HARDWARE HARNESS & IMPLEMENTS

SPECIALS

March 31st through April 6th

CHOCOLATE CHIP— (An Old Favorite) Regular 18c Value 14c

10c SUNDAES—Marshmallow, Chocolate, Pineapple, Butterscotch, Black & White— With Your Selection of Ice Cream 7c

We stake our all on the quality of our Ice Cream. That is why we are so particular in every pruchase of raw material—every step in manufacture—and every place of distribution. Selling exclusively through our Prince Ice Cream Castles.

Galena Avenue and Third Street
DIXON, ILL.

HISTORY OF WATER SUPPLY

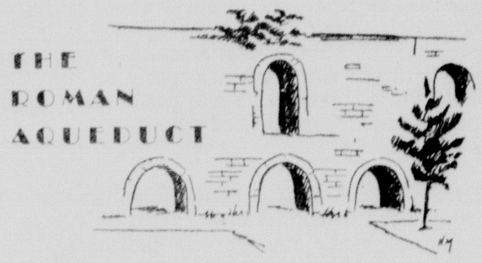

ROME, the great civilizer of the ancient world, knew that a pure and abundant supply of water is necessary for the very existence of a city. As early as 312 B. C. the eleven mile long Aqua Appia was built to supply her citizens with pure water. Its ruins stand today; and those of many others in Europe constructed in the wake of her conquering armies are eloquent testimony to the civilization that Rome impressed on its conquered peoples.

Although the Romans had advanced ideas in public water supply, which were not to be improved upon for a thousand years or more, their methods were crude in the light of present water works practice. Today before each drop of water is delivered it is purified and sterilized and then carried in sealed pipes, which keeps it wolesome and free from all contamination.

Dixon Water Co.

THE REXALL 93 HOME SERVICE

RE-ELECT
X Dennis J. Collins

For State
REPRESENTATIVE
On the Republican Ticket

He has served you for two terms with a record of accomplishments, and has fulfilled his campaign promises by honesty of purpose in legislative action. He has whole-heartedly worked for the passage of all good laws.

His re-election will give the benefit of his legislative experience in working for your best interests in the district and state.

Primaries Tuesday, April 10th

BONUS BILL IS IN SENATE NOW; NO GREAT RUSH

Administration Leaders See Only Slight Chance for It

Washington, March 30—(AP)—Senate administration leaders think privately that the $2,200,000,"greenback-bonus" bill has little chance of becoming law this session.

The House has approved the measure, and it now is in the Senate Finance committee. Chairman Harrison (D. Miss.) indicated today there would be no rush by his committee even to consider the bill. Harrison was one of those who stood with the President on the veterans' bill veto earlier this week.

One Democratic leader pointed out that the Senate has twice voted "no" on the bonus this session, and he believes it would do so again. Even should the bill be passed, he is of the opinion that insufficient votes could be mustered to override the Presidential veto that would be certain to follow.

Some members of the powerful veterans' bloc do not agree entirely with the view that the measure will be sidetracked or beaten; several hold hope of an early Senate vote on it.

Pittman Substitute

Senator Pittman (D. Nev.) has introduced a substitute measure. He proposes to pay veterans the amount of their adjusted service credit, plus interest at 4½ per cent compounded annually since the armistice. The total would be less than that of the Patman (House) bill.

Instead of issuing "greenbacks" to pay the cost, Pittman would do it by the issuance of Treasury bonds or notes. He would set up a sinking fund to pay off the Treasury indebtedness by the purchase of 2,000,000,000 ounces of silver.

Neither the Senate nor House were concerned with the veterans isue today, however, both chambers being in recess until Monday.

SUPREME COURT APRIL DOCKET IS HEAVY ONE

A Number of Important Cases Before Illinois Tribunal

Springfield, Ill., Mar. 30—(AP)—The April term of the Supreme Court will convene Tuesday, April 3, with an exceptionally heavy docket of cases to consider.

More than ninety cases are on the advisement docket for the term, which usually lasts about three weeks. Petitions for rehearings have been filed in 35 cases, including most of the important decisions handed down at the February term of court.

Among the important cases to be considered is the petition for rehearing in the Jack Lieber case, which knocked out the method of choosing Cook county grand jurors and invalidated convictions of many recent criminal cases.

Two Attorneys Plead

Both Attorney General Otto Kerner and Thomas J. Courtney, State's Attorney of Cook County, have asked for a review of the case.

Arguments for re-opening of the civil suits against Len Small former Governor, will be heard April 17. Kerner seeks to have the court order either a new trial of the suit in Cook county or a trial in Sangamon county.

Among the other cases which will be considered are the constitutionality of the land disconnection act; the conviction of John Bain and his sons, Chicago bankers; and the suit of Alice Brown Huff, Springfield, for a writ of mandamus ordering her reinstatement in the state Insurance Department.

SHIPPERS

Buy your tags of the B. F. Shaw Printing Co., Dixon. tf

$5000 a Month 'All' She Gets

A paltry $5000 a month must suffice to support Nancy Leiter, 17, above, granddaughter of the late Levi S. Leiter of Chicago, instead of the $7500 to which she has been accustomed. By court order she will receive the lesser sum until Nov. 14, when she inherits $1,300,000, half her share in the estate.

THREE GUESSES

(Answer on Page 9)

ROOSEVELT IN SHORT VISIT AT NASSAU TODAY

Had "Good Fishing" Yesterday Brief Report Stated

Miami, Fla., March 30—(AP)—Sailing the warm blue waters of the Bahamas in absolute relaxation, President Roosevelt neared Nassau today for a brief visit.

He planned a stop in this Capital of the British Bahamas but the schedue called for a departure by noon.

The first full day out at sea yesterday brought "good fishing" for the President, but the details of the catch were lacking.

Vincent Astor, owner of the yacht Nourmahal and host to Mr. Roosevelt, reported last night to Marvin H. McIntyre, a secretary to the President established at headquarters in the Miami Biltmore Hotel here:

"Now under way for Nassau after good fishing day. Leaving about noon."

Once before since taking office Roosevelt entered British territory, stopping for a day at Campo Bello Island last summer just over the Canadian border. His brief visit today at Nassau is not regarded as having any particular significance from a government standpoint.

AAA to Seek Court Writ Against Milk Dealer in Chicago

Washington—The Agricultural Adjustment Administration announced it would seek an injunction to prevent Lloyd Shissler, Chicago milk dealer whose license to handle milk has been revoked, from distributing milk in the Chicago sales area in the future. It will be the first case brought by the AAA to enforce terms of its milk marketing licenses.

22 Counties Aren't Eligible for WFR

Chicago—With only 80 of the 102 Illinois counties eligible in the state relief program, Secretary Wilfred S. Reynolds of the Emergency Relief Commission, said the jobless in 22 ineligible counties may work in exchange for food and other necessary relief items, but not for cash wages. Ineligible counties are Brown, Calhoun, Clay, Cumberland, Douglas, Edwards, Ford, Hamilton, Jasper, Johnson, Kendall, Menard, Monroe, Moultrie, Piatt, Pope, Putnam, Schuyler, Scott, Stark, White and Woodford.

Use Borden's milk. It is made in Dixon. tf

TARIFF TREATY BILL WILL PASS AFTER A DEBATE

Senate Leaders Look for Reciprocal Bill to be Enacted

Washington, March 30—(AP)—After a round of good old-fashioned tariff debate the Senate is expected to pass Roosevelt's reciprocal treaty bill virtually "as is."

That was the prediction today of both Democratic and Republican leaders as they surveyed the measure passed along to them yesterday by the House.

Although the bill will probably remain in committee for more than a week, its appearance on the floor will end with a bang the four years of surcease from general tariff debate since Congress built the highest tariff wall in history during the Hoover administration.

Life Is Limited

After several days of comparatively listless argument, split distinctly along party lines, the Roosevelt-approved proposal passed the House yesterday 272 to 111. It was first amended, however, to limit its life to three years and to prevent any reductions of foreign debt.

It would authorize the President to negotiate tariff-reduction agreement with foreign nations without submitting them to the Senate for approval as is required with other treaties. It also empowers the President to change tariff rates 50 per cent up or down, without recommendation from the Tariff Commission as is now the law.

The change to limit the authority of the President to three years was expected to eliminate a big talking point in the Senate.

Democratic members from industrial states, like Walsh of Massachusetts, had indicated they would oppose the legislation unless it placed on an emergency basis.

FOR PEORIA P. M.

Washington — Recommendation for appointment of a Postmaster for Peoria was expected to be made by Senator Dieterich the latter part of the week. The choice appeared to lie between Thomas Cody, City Commissioner of Public Works; Davis F. McCluggage, state Representative; and Eugene Ahrends, Deputy United States Marshal.

We have some lovely colored shelf paper in White, Pink, Blue, Yellow and Green. Put up in rolls from 10 to 50 cents. B. F. Shaw Printing Co. tf

I'VE FOUND VICKS NOSE DROPS PREVENT MANY COLDS

YES.. AND VICKS VAPORUB ENDS A COLD SOONER

● (Full details of Vicks Colds-Control Plan in each Vicks package)

VICKS PLAN FOR BETTER CONTROL OF COLDS

(ADVERTISEMENT)

WANTED: REPUBLICANS

in DeKalb, Lee and Whiteside counties to vote for George F. Prescott for State Senator. We are not trying to tell anyone whom they should vote for, but we do wish to present the merits of a friend. Always willing to donate his time to help a neighbor, three years ago Mr. Prescott realizing the straits of his countrymen, decided to give all his time to help solve the other fellow's problems. And for these years has been traveling from city to city addressing groups of business men, community centers and trying to help them work out of their difficulties.

Not having had a vacation for fifteen years, February last he decided to go south for a short time. On Feb. 15th, at 1 A. M., he was called out of bed in New Orleans to answer a long distance call from Sterling, Illinois. His fellow countrymen had met and decided to ask him to run for State Senator, and if he would accept they would meet him at Springfield with his petition all ready for filing. Mr. Prescott has not seen a single name on his petition, and can only guess who may have signed it.

No greater honor than this can come to anyone, and it must call forth the best there is in any man.

In these days when the new dealers are shaping our country and starting us on paths the end of which no man knows, with our government grabbing control of so many industries, must it be that business is no longer to enjoy freedom, or to have the liberties once the pride of our nation? Must their zeal to remake the world along lines of their own thinking drive our country down a road which leads to conditions which obtain in Russia and Germany and Italy today? Will the sun set on a race of slaves in America and are those slaves to be our business men spending their time thumbing the pages of what they may do and what they may not do?

This seems to be only the beginning, for many times it has been suggested to force our farmers into line, and this will be done with taxes which make any but one choice prohibitive. In the midst of all these things we are delighted that Mr. Prescott has been drafted for public service. A man who inherited nothing but his mother's bible, and by hard work and rigid economy has earned the confidence of his fellow men.

"God give us men! A time like this demands
Strong minds, great hearts, true faith, ready hands;
Men whom the lust of office does not kill;
Men whom the spoils of office can not buy;
Men who possess opinions and a will;
Men who have honor—men who will not lie;
Men who can stand before a demagogue,
And damn his treacherous flatteries without winking;
Tall men, sun-crowned men who live above the fog
In public duty and in private thinking;
For while the rabble with their thumb-worn creeds,
Their large professions and their little deeds—
Mingle in selfish strife, Lo! freedom weeps;
Wrong rules the land, and waiting justice sleeps."

This editorial is paid for by a citizens committee, all of whom realize the extreme necessity of honest, sincere representation for all the people in all three counties.

WARDS BID FOR *a Smarter* Thriftier Easter

Childs' Dresses 59c

Choice of new models! Printed batistes, organdies, some with hats. Vat dyed fabrics with hand embroidery.

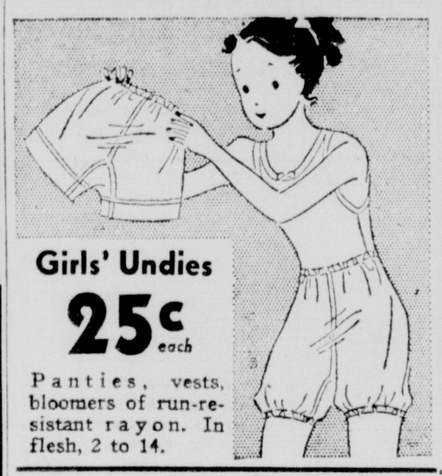

Girls' Undies 25c each

Panties, vests, bloomers of run-resistant rayon. In flesh, 2 to 14.

WARDS for your Easter HOSIERY

Wards hose—in step with Easter costumes! Newest, smartest Spring shades that blend with any wardrobe! Filmy flawless chiffons and trim service weights! All FULL FASHIONED!

LOW PRICED! 59c Pure Silk

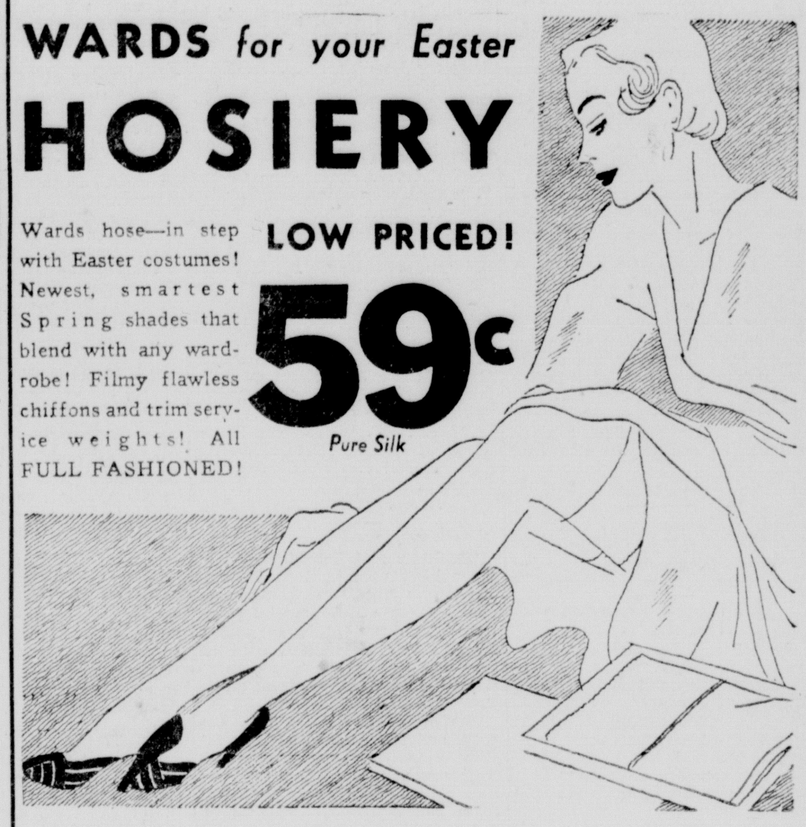

Costume Slips 69c each

Slim fitting, bias cut slips of soft rayon Taffeta, lace trimmed. A value!

Rayon Undies 39c each

Smoothly fitting bloomers, vests, panties—tailored or enchantingly trimmed.

Corselet 98c Rayon Figured Poplin

Belted, to give that smooth front line every woman admires. A value!

New Felt Hats $1.95

Gray! The color you'll like—fine fitting hats.

Men's Oxfords $1.98 pair Easter Value

Buy a pair of Wards good shoes for Easter—you'll save money doing it! Here's a black leather with No-Mark compo soles.

Easter Suits $18.75 Men and young men

Wards *famous style* line featuring *Bi-swing* shoulder model! Also semi-form fit and double breasted! A real Easter value!

Men's Easter Hats $1.95

Men's Sweaters $1.49

All wool slip-overs, v-necks. Spring colors.

Unionsuits 79c

White carded cotton; summer weights. Sizes 36 to 50.

Easter Shirts

Men—appearance, wear!

Broadcloth in white, colors and fancy patterns! 95c

Easter Ties

Boys! Exceptional values!

Appearance of these ties says "worth more." Buy several. 10c

Boys' Shirts

For Dress and Sturdy Wear!

New broadcloth shirts! White or colors. Save! 59c

MONTGOMERY WARD

80 Galena Ave. Phone 197 Dixon, Ill.

GROCERIES and MEATS

the market basket

FRUITS and VEGETABLES

CAMPAIGNS OF MORE IMPORT THAN SCHOOLS

So Legislators Take a Recess Until After Primary Election

Springfield, Ill., Mar. 30—(AP)—Primary campaigns were regarded as being more important than school and legislation so the General Assembly is now in recess until April 17.

The Assembly ended seven weeks of futile bickering and political wrangling late Wednesday, when both houses adjourned so that members could hurry back to their bailiwicks in quest of votes for renomination.

When they departed they left behind not a single bill which will bring any immediate replenishment to the tills of financially distressed schools districts.

While House and Senate have passed the measure diverting liquor tax revenues to the school distributive fund—the only school aid measure which got through both houses—they neglected to pass the companion bill making the appropriation.

The diversion bill without the appropriation measure is worthless.

Horner Pledges Veto

But the failure to pass the appropriation is probably of small moment anyway. Governor Horner reiterated his intention of vetoing the liquor diversion bill.

In addition to passing the liquor diversion measure, the Senate yesterday passed two other school aid bills, neither of which have yet received House sanction.

One of the Senate bills gives to the school distributive fund all sales tax receipts in excess of $2,-700,000 a month.

The other—sponsored by the Horner administration—diverts one third of the gasoline taxes to school aid for one year. The Senate was unable to muster a two-thirds vote for this bill so even if it is later passed by the House and approved by the Governor it would not become effective until July 1 with the result that the schools would receive no financial aid from it until after August 1.

Governor described the legislature's efforts to date as "an effective gesture which accomplishes nothing."

Where the fault for the Assembly's failure to do anything concrete for the school lies depends largely on political view point.

Each Blames Other

Democrats blame Republicans and Republicans blame Democrats. Non-partison observers blame both.

Republicans advanced the plan to divert sales and liquor taxes to the schools; Democrats championed the gas tax diversion program.

School organizations, instead of concentrating their efforts on any one program, agreed to take all three—a manifest impossibility. The Horner administration opposed the Republican plan for taking the liquor and sales tax revenues and the Republicans were just as active in their opposition to diverting gasoline taxes.

The Republican minority was joined in its efforts to stop the gas tax diversion program by the Illinois Municipal League, the Illinois Agricultural Association, numerous associations of contractors, cement mills and oil refineries. With this strong backing for the minority, the Democratic majority was checkmated in its efforts to pass the gas diversion bill with an emergency clause.

Many House and Senate Democrats voted with Republicans to divert liquor taxes in an effort to "do something before the primary" but failure to pass the appropriation bill has, in reality, resulted in doing nothing to date.

Living Our Everyday Lives

A COLLEGE OF JOKES

At a meeting of the Mark Twain Society a speaker advocated the teaching of humor in our colleges. The fact that we have no chair of humor in any American college is a tragedy, he said.

Whether he kept a straight face when he made the suggestion, is not reported. No doubt he did, because as Mark Twain well knew a joke is at its best when it is told with a solemn, affidavit face.

By all means let us have a chair of humor; it would be worth going miles to see. How serious the lectures would be—analyzing a joke to see how it is made, and drawing a diagram to show what it means.

A laboratory of laughter! What a happy idea—a telescope to detect the aproach of a joke, and a microscope to examine it when it arrives. If only one could attend the clinic and see the cases!

As a text-book we have the Philosophy of Laughter, by Bergson, in which he tells us what makes us do it. When a man acts like a thing, or a thing acts like a man, he argues, it is funny and we laugh.

The works of Mark Twain might serve as a reference library, with Artemus Ward, Chesterton and Mr. Dooley as required reading. To which ought to be added the famous German Dictionary of American Slang.

It was Bernard Shaw who called attention to the Dictionary, on which a solemn old Professor worked for years, trying to find the roots and derivations of such words as bunk, flunk, punk, and the like.

The definitions were fearfully and wonderfully made, and to hear Shaw expound and discuss them was better than a circus. He thought it the funniest book, next to his own, ever written in any language.

But, alas and alack, humor like religion cannot be taught; it can only be caught. If a man can catch it he is lucky; if he cannot, it is just too bad. If he is immune to its contagion his case is hopeless.

For the grace of humor is akin to the grace of God—a free gift. Happy is the man in whose soul "love laughs with life." He is not far from the kingdom of God which is a kingdom of the joyous life!

(Copyright, 1934, by the United Feature Syndicate, Inc.)

Celebrated Rise of the Nile

In the days of the Pharaohs it was believed that unless certain prescribed ceremonies were performed with due reverence to the proper time and place, the Nile river would refuse to rise. The celebrations were participated in by all classes, with great pomp and ceremony. They began when the river commenced to rise, and the rejoicings were proportionate to the height of the rise.

Of course you will specify Sandusky cement, Dixon product, when in the market for cement. tf

NURSES
Will find Record Sheets at the B. F. Shaw Printing Co. tf

TOOK PILLS FOR 30 YEARS, THEN CEREAL BROUGHT RELIEF

Mr. Forsythe Endorses ALL-BRAN for Constipation

If you suffer from headaches, loss of appetite and energy or any other of the frequent effects of constipation, read this voluntary letter:

"After taking pills and tablets for about thirty years for constipation, I started to take your ALL-BRAN three times a day according to directions. Today I can eat cheese, and that is binding, and certainly feel fine."—Mr. Ed. Forsythe, Box 219, Youngstown, N. Y.

Science says ALL-BRAN provides "bulk" to exercise the intestines, and vitamin B to further aid regular habits. In addition, ALL-BRAN is rich in blood-building iron.

The "bulk" in ALL-BRAN is much like that of leafy vegetables. Inside the body, it forms a soft mass which gently clears the intestines of wastes.

Isn't this pleasant "cereal way" far more healthful than using patent medicines—so often habit-forming?

Just eat two tablespoonfuls daily. In serious cases use with each meal. If not relieved this way, see your doctor.

Get the red-and-green package at your grocer's. Made by Kellogg in Battle Creek.

SPECIAL at Banta's
MAPLE PECAN ICE CREAM ..... 14c Pt.
213 West Second Street Phone 256

BUEHLER BROTHERS, Inc.
205 First Street DIXON Phone 305
HAM DEMONSTRATION — FREE SANDWICHES
Cloverbloom BUTTER 23c
Swift's Premium Old Homestead HALF or WHOLE 13c
Center Slices to Fry lb. 21c
SMOKED Boneless Ham IOWA PACK Lb. 20c
Today's Value in Hams—Any Size Piece.
T-BONE STEAK Lb. 12½c
All Beef Hamburg Lb. 7½c
SIRLOIN STEAK Lb. 12½c
VEAL ROAST Shoulder Cuts Home Dressed Lb. 9c
BEEF ROAST CHUCK Any Cut Lb. 10½c
ARM or CENTER CUTS None Priced Over
Beef Pot ROAST Lb. 8c
VEAL STEW 6c | Fresh Pig Hocks 8c | RIB BOIL 6c
SIDE BACON Hickory Smoked Half or Whole Lb. 12½c
Pork Loin Roast 10c | Pork Butt ROAST CENTER 11c | Pork Steak 12½c

Hi-Way Cash Grocery
WHERE YOUR $1 BUYS MORE THAN $1's WORTH!
MILLER'S CORN FLAKES—Extra Krisp.. 2 Small Pkgs. 15c
SPECIAL—Johnston's Cookies—Creme Sandwich, Butter Roll or Chocolate Waverly ..... Per lb. 19c
DEL-MAIZE VACUUM PACKED BANTAM CORN—Just Like Fresh ..... 12-oz. Can 15c
SANTA CLARA PRUNES—30 to 40 Jumbo Size .. 2 lbs. 27c
EXTRA SPECIAL—Argentine White Grapes for your Easter Salads. Don't fail getting some Cocktail Mixed Fruits for Salads ..... No. 1 Can, 15 oz. 15c
NONE SUCH PRUNE PLUMS, 2½ Size Cans, 2 Cans 35c
HI-GRADE EXTRA FINE ICING SUGAR .... 2-lb. Pkg. 19c
BRE-RABBIT NEW ORLEANS MOLASSES .. 18-oz. Can 15c
HI-GRADE PURE VANILLA EXTRACT .... 4-oz. Bottle 29c
AMBRASIA BAKING CHOCOLATE ..... ½ lb. 13c
RALSTON RY-KRISP—The Health Wafer ..... Pkg. 24c
FLORIDA VALENCIA ORANGES ..... Dozen 32c
FRESH PINEAPPLES 18c
EXTRA FANCY CALIFORNIA ASPARAGUS, 3 Large Bunches 20c
NEW FLORIDA POTATOES ..... 4 lbs. 23c
FRESH CALIFORNIA EXTRA FANCY PEAS .... 2 lbs. 25c
STRAWBERRIES. Plenty of Fresh Vegetables.
FRESH BUTTER DAILY, lb. 25c
Phone 435 — USE OUR DELIVERY SERVICE.
112 N. Galena Ave. E. J. RANDALL

119 PEORIA YOUR STORE Tel. X369.
QUALITY and SERVICE FIRST
BUTTER Finest Creamery ..... lb. 24c
RADISHES ..... 3 bunches 10c
CELERY California Washed. 2 Bunches ..... Large 17c — Medium 13c
SWEET POTATOES JERSEY ..... 4 lbs. 25c
TOMATOES Fancy Ripe ..... 2 lbs 29c
PEAS Full Pod ..... 2 lbs. 21c
CRANBERRIES ..... 2 Quarts 21c
PAAS EASTER EGG DYES 10c
POTATOES—Idaho's No. 1 ..... Peck 45c
New York Russets No. 1 ..... Peck 32c
Special Items—Green Beans, Shallots, Grapes, Rhubarb, Celery Hearts, Peppers, Leaf Lettuce, Head Lettuce and Asaparagus.
We Give an Itemized Receipt with Each Purchase—$10.00 Worth, Good for 25c in Trade.
$1.00 Orders Delivered Free. JOE FELTES, Prop.

L. E. ETNYRE GROCERY
—THE RED and WHITE STORE—
Phone 680 108 Hennepin Ave.
PRUNES—large size ..... 2 lbs. 27c
COFFEE—Red & White, vacuum ..... 1 lb. 34c
MELLO CUP COFFEE ..... 1 lb. bag 26c
GRAPE FRUIT—Red & White .. 2 No. 2 tins 27c
PEACHES—Red & White ..... No. 2½ tin 19c
FRUITS for SALAD—Red & White, No. 1 tin 19c
SWANS DOWN CAKE FLOUR 25c
PEANUT BUTTER—Red & White .... 1 lb. 18c
PEAS—Blue & White, sifted .. 2 No. 2 tins 29c
CORN Country Gentleman Red & White No. 2 tin 15c
TAPIOCA—Red & White ..... 8 oz. pkg. 10c
ROYAL GELATINE—All Flavors 05c
CHEESE—American Loaf ..... 1 lb. 27c
BUTTER—Standard Dairy ..... 1 lb. 25c
BANANAS—Firm and ripe ..... 5 lbs. 25c
FRESH VEGETABLES AND FRUITS
EGG DYES
FREE DELIVERY PHONE EARLY

FOSSELMAN'S ROYAL BLUE STORE
—Home Owned—
JOHN C. FOSSELMAN, Owner
310 West First Street Dixon, Ill.
Phone 1026. Orders of $1 or More Delivered Free.
HIGH TOP—For All Baking Purposes FLOUR SPECIAL ..... Small 85c Large $1.69
WALTER BAKER'S COCOA—2 ½-Pound cans. Special 19c
SUGAR Godchaux's PURE CANE Cloth Bag—SPECIAL .... 10 lbs. 48c
ROYAL BLUE PORK & BEANS—16-oz. can, only 5c
HAMS Small Size—6 to 8 lbs. SPECIAL—Pound 12½c
ARMOUR'S MILK—3 tall cans 17c
SOFTASILK CAKE FOUR 35c Size Pkg.—SPECIAL..... 27c
LEWIS LYE, ... 10c can
BIG BEN SOAP, 6 big bars 25c
ICEBERG SALAD DRESSING HANDY JARS SPECIAL 8-oz. ..... 9c Pint ..... 13c Quart 23c
WISCONSIN SWEET CORN—No. 2 can .... 10c each — 3 cans 29c
ROYAL BLUE COFFEE SPECIAL.... lb. 27c Always Fresh Roasted!
LIGHT HOUSE CLEANSER—Look— a real buy—3 cans 10c
IVORY SOAP.....Large 8½c Medium—3 Cakes 14c
CAMAY—4 Regular Cakes 19c
CIGARRETTES—Our regular price (Every day) ..... 2 pkgs. 25c
SAWYER'S CRACKERS
1-lb. Saltine's or Graham Crackers, Pkg. 15c
Butter Cookies, Pkg. 15c
A-1 Graham or White Crackers, 2-lb. Box 23c
FRESH COUNTRY EGGS.
All Kinds Fresh Fruit and Vegetables at Lowest Prices.
POTATOES—No. 1 Graded. Peck 34c
22½ POUND BAG OATS 85c
FRESH TOMATOES—Fancy ..... 2 lbs. 29c

CITY MARKET
—THE BEST THAT MONEY WILL BUY—
EASTER SPECIAL—Swift's Premium Skinned HAMS—Any size or any part, lb. 19c
LEG OF NATIVE SPRING LAMB, lb. 25c
MILK-FED VEAL STEW and ROAST, lb. ..... 12½c and 15c
PIG PORK—Loin or Boneless Butt ROASTS, lb. 16c
FRESH HAMS of Pig Pork, 10 to 12-lb. Average, Whole or Part, lb. 18c
PRIME ROASTS of Steer Beef—Shoulder or Rib, lb. ..... 12½c and 15c
ROAST and STEW CHICKENS—Dressed and Drawn, lb. 20c
SMOKED HAM SHANKS—4 lb. Average, lb. 8c
PURE GROUND BEEF and PORK SAUSAGE, lb. 10c
FRESH CREAMERY BUTTER, lb. 25c
FRESH FISH and BULK OYSTERS.
HARTZELL & HARTZELL
Phone 13. FREE DELIVERY. 105 Hennepin Ave.

MEATS HENRY ABT GROCERIES
FREE DELIVERY. TWO PHONES — 402 and 91.
MILK DEPOT — BEIER'S BREAD.
FARMERS—Bring in Your Eggs. WARD'S and HOSTESS CAKES
VEAL ROAST, lb. 12½c. STEW, lb. 7c
QUALITY RIB ROAST BEEF, lb. 12½c
POT ROAST, Tender Steer Beef, lb. ..... 10c and up
YOUNG LEAN BOILING BEEF, lb. 6½c
OUR FAMOUS CORNBEEF or HEARTS, lb. ..... 7c up
BERKSHIRE HAMS, ½ or Whole, lb 16½c
SHANKLESS HAMS, lb. 12½c
BACON SQUARES, lb. 12c. SLICED LIVER, lb. 8c
HOME-KILLED PORK
LAMB STEW, lb. 6½c. COTTAGE CHEESE, pint 10c
PORK CHOPS, lb. 17c. BRAINS, lb. 10c
SAUSAGE, lb. 10c. MEATY SPARERIBS, lb. 10c
FRESH HAM, lb. 15c. Pork Loin End, 3 lb. Avg., lb. 13c
YOUNG, PLUMP ROASTING CHICKENS, lb. 17½c
MACKEREL, Large Fish, each 19c
SMOKED SALMON — HERRING — WHITE FISH.
BORDEN'S MILK ..... 3 Large Cans 19c
CIGARETTES—Regular 15c Brands. Your choice 12½c
FRESH MADE CREAMERY BUTTER, lb. 25c
PURE CANE SUGAR ..... 10 lbs. 47c
HILLS BROS. COFFEE, lb. 33c
LEWIS LYE 10c. JELLO 5c
PALMOLIVE and CAMAY SOAP ..... 3 for 14c
BIG BEN or O. K. SOAP ..... 4 bars 17c
RED HEART and A. B. C. RATION ..... 3 Cans 29c
SUN-KIST SEEDLESS ORANGES, dozen 25c
TEXAS SEEDLESS GRAPEFRUIT, each ..... 5c and 7c
SAWYER'S CRACKERS, Salted or Graham, lb. 12½c
FIG BARS or GINGER SNAPS ..... 2 lbs. 21c
Brussel Sprouts, Cauliflower, Broccol, Carrots, Endive
RADISHES, PEPPERS and GREEN ONIONS, each 5c
SOLID NEW CABBAGE, 3 lbs. 10c
LETTUCE, head 5c. ASPARAGUS ..... 3 bunches 25c
SPINACH, NEW BEETS, TURNIPS, GREEN BEANS.
MATCHES ..... 6 Boxes 25c

Prominent Educator

HORIZONTAL

2 Former dean of Smith College.
12 Fertile spot in a desert.
14 To emulate.
15 To lift up.
17 Was indebted.
18 Encounters.
20 Emperor.
21 Each (abbr.).
22 Consisting of threes.
24 Southwest.
25 Road.
26 To subsist.
27 Form of "be."
29 Spain (abbr.).
31 Wing part of seed.
32 Tatter
34 Ancient Persian coin.
35 Solitary.
36 Tree having tough wood.
37 Low, vulgar fellow.
38 Minor note.
40 Southeast.
41 Hour (abbr.).
42 Third note.
43 Small fish.
45 To backslide.
51 Helper.
52 Sable, mink, etc.
54 Kind of beer.
55 To put up a poker stake.
56 To mock.
58 Blemish.
59 Stranger.
60 And.
61 In what city is the college of which she is the head?
62 Right (abbr.).

VERTICAL

1 Sound of a dove.
2 On the sea.
3 Accomplished.
4 Like.
5 Above.
6 Deportment.
7 Caterpillar hair.
8 Either.
9 Pussy.
10 To osculate.
11 By.
13 Feared reverently.
16 Serrated tools.
18 Myself.
19 Street.
22 She is a —— by profession.
23 Otalgia.
25 She is head of —— college.
26 Exalted happiness.
28 Pertaining to the cheek.
30 What is her title?
31 Constellation.
33 The Creator.
39 Mature person.
42 High priest's headdress.
44 Before.
46 Deity.
47 Young of the sheep.
48 Seaweed.
49 Fairy.
50 Senior (abbr.).
51 Black bird.
53 Dry.
55 Beer.
57 Sun god.
59 August (abbr.)

Answer to Previous Puzzle

BOOTS AND HER BUDDIES — OPAL TAKES ON CHANCES! — By MARTIN

THE NEWFANGLES (Mom'n Pop) — A FALSE ALARM! — By COWAN

FRECKLES AND HIS FRIENDS — TAKING THE REINS! — By BLOSSER

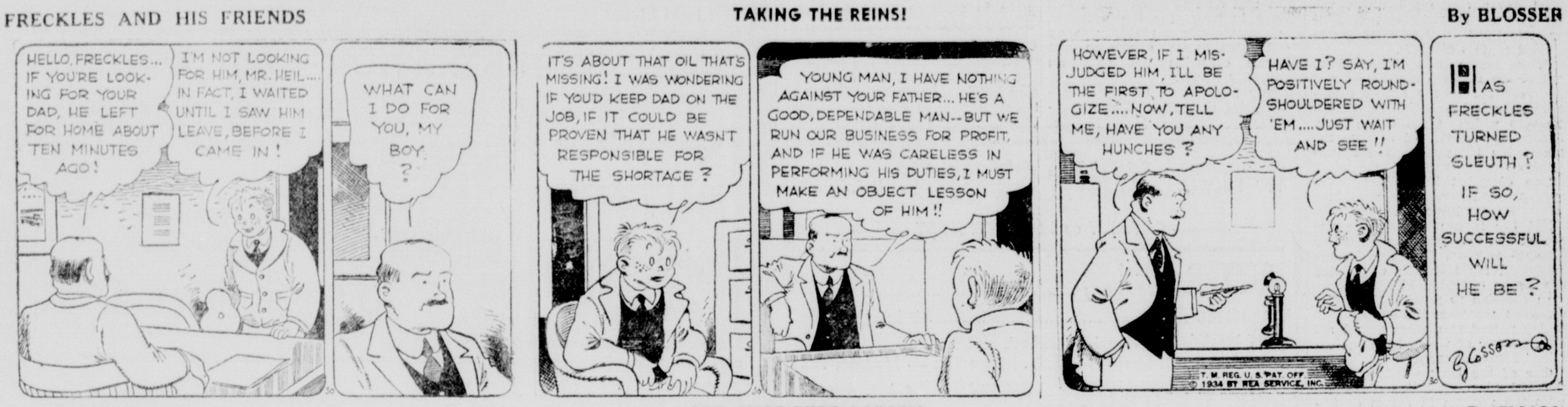

SIDE GLANCES — By George Clark

"Honestly, I am embarrassed for the boss. He simply can't tell a joke right."

SALESMAN SAM — FOR ONCE DUZZ AGREES! — By SMALL

THIS CURIOUS WORLD — By William Ferguson

WASH TUBBS — EASY REGISTERS! — By CRANE

OLD MAN RIVERS LOOKS ON IN AMAZEMENT, FOR MISS LANE IS NO LONGER SAD AND WISTFUL—SHE'S SMILING.

OUR BOARDING HOUSE — By AHERN

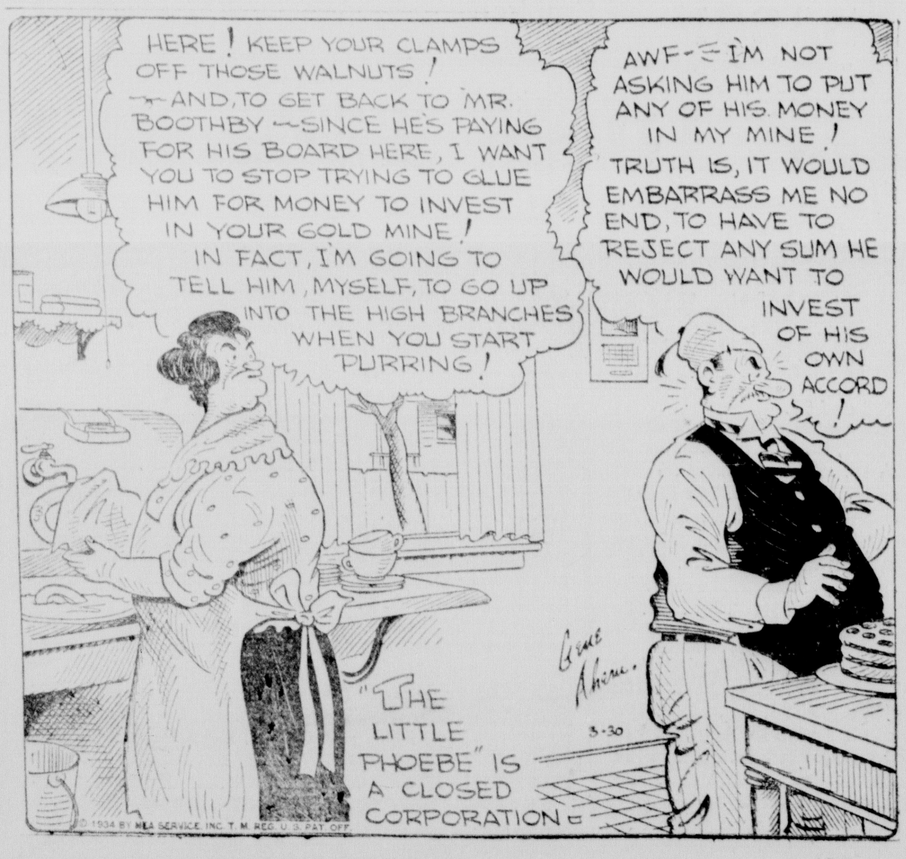

OUT OUR WAY — By WILLIAMS

Classified Advertisements

TELEGRAPH WANT ADS

No Advertising Counted Less than 25 Words

1 Time	2c Per Word,	$ .50 Minimum
3 Times	3c Per Word,	.75 Minimum
6 Times	5c Per Word,	1.25 Minimum
12 Times two Weeks	9c Per Word,	2.25 Minimum
26 Times, one Month	15c Per Word,	3.75 Minimum

All Classified Ads must be accompanied by the money. There are no exceptions to this rule.

Card of Thanks ..... 75c Minimum
(Additional line 10c line)

Reading Notice in Society and City in Brief Column ..... 15c per line

Reading Notices ..... 10c per line

NOTICE—All classified advertisement must be delivered to this office not later than 11 A. M. on day of publication.

FOR SALE

FOR SALE—Real bargains in these instruments. Slide trombone $7.50, one for $27.50, used $15.00 guitar for $6.50; C Mel. Martin Sax only $47.50. $15.00 tenor banjo $8.50. $115.00 used Ebb Sax for $75.00. Kennedy Music Co. 76t3

FOR SALE OR TRADE—Seed barley or will buy 100 bushels yellow corn. Jacob Alber. 76t3

FOR SALE—Timothy seed. Test 99.73 purity. Edw. Dillon, Dixon, R. 1. Phone L22. 76t6*

FOR SALE—Early Ohio and Cobbler seed potatoes; also some baled alfalfa hay. Call phone 25500. Henry Grobe, Route 1, Dixon. 75t3*

FOR SALE—I will offer my strictly modern home, very desirable location at 109 E. Chamberlain St., at public auction on Tuesday, April 3rd, at 1 o'clock. Owen Clymer. 74t3*

FOR SALE—Seed oats. Eldena Cooperative Co., Eldena, Ill. 74t3

FOR RENT — Apartment over American Express office. Inquire of Mrs. H. U. Bardwell. Phone X303. 70tf

FOR SALE—Manchu Soy beans; recleaned, high germination. Present price $1.40 per bushel. Frank G. Keigwin, Walnut, Ill. Phone 3304. 69t12*

FOR SALE—Save 50%. To all property owners: About April 10 to 15, I will have over two carloads of Evergreens, Colorado and Kosteri Bluespruce. You can select your wants at wholesale prices. Landscape furnished free. Shrubbery, Fruit, Shade Trees and Vines too numerous to mention. Mike Julian, 805 Broadway, Dixon, Ill. Call X733. 59t26

FOR SALE — Baby beef, home butchered. Phone your order for steaks or roasts. Home evenings and Sundays. Call 311 Graham St Phone B1132. Paul Dunbar. 52t6f

FOR SALE—English Muffins, 5 cts each, or 40c per dozeu Toasted English muffins add much to a breakfast or luncheon. Order any day in the week. Tel. W1111. tf

FOR RENT

FOR RENT—Small house, partly modern; garage; two chicken houses; some fruit; between 2 and 3 acres. At edge of town. Phone W1288. 75t3

FOR RENT—Several lots suitable for gardens. Inquire Mrs. H. U. Bardwell, 612 E. Second St., Phone X303. 62tf

FOR RENT—Housekeeping rooms, also 2 sleeping rooms. Rent reasonable. Also batching room. Call at 418 W. First St. Phone Y289. 61t3f

FOR RENT—Two rooms furnished for light housekeeping in modern home; also garage. Inquire at 701 N. Ottawa Ave. 62tf

FOR RENT—An attractive, well furnished home. Modern 5 bedrooms, nice yard. References required. If interested address Box 25 care Telegraph. tf*

FOR RENT—A garage near the city hospital. Tel. 326 for further information. 272tf*

FOR RENT—A modern pleasant room. Tel. X303. tf

RADIO SERVICE

RADIO REPAIR SERVICE
CHESTER BARRIAGE
Phone 650. 107 East First St 5tf

MISCELLANEOUS

PAINT UP—We have paint for every purpose. Come in and get our prices. Painter's Supply Co., 121 W. First St., Phone 727. 74t6

NO ONE CAN AFFORD TO BE without the Dixon Telegraph's Accident Insurance Policy. A $1000 policy cost you but $1.25 for a year's protection.

HELP WANTED

WANTED—First class paperhanger. Also girl to help care for children. Earl Powell, 916 W. 3rd St. Phone R764. 76t3

WANTED — Experienced girl for general housework. Address letter "E. E." care this office. tf

WANTED — Salesmen and saleswomen for dry goods and hardware lines. Apply to Montgomery Ward & Co., 80 Galena Ave., Dixon, Ill. 76t3

MONEY TO LOAN

HOUSEHOLD REDUCES RATES ON $300 LOANS
To 2½% Monthly

Loans below $300 to $50, 3½% monthly. Only husband and wife sign. Call, phone or write for information.
Member N. R. A.
HOUSEHOLD
Finance Corporation
Third floor Tarbox Bldg.
Tel. Main 137. Freeport, Ill. 284tf

WANTED

WANTED—Pool table. Must be in good condition, and reasonable in price. Call Y958 after 4 o'clock. tf

WANTED — Will trade painting, paperhanging for good used car in good mechanical condition. Would consider Model T Ford, or will buy. Earl Powell, 916 W. 3rd St. Phone R764. 76t3

WANTED—Private washings to do at my home. Call W1442. 76t3*

WANTED — Housecleaning, washing or any kind of housework. 201 Lincoln Statue Drive. Mrs. E. E. Shearer. 76t6

WANTED—To buy typewriter desk. Phone No. 5. 76t3

WANTED—Position by girl caring for children. Go home nights. Address letter, "X. Y. Z." care this office. 74t3*

Legal Publications

EXECUTOR'S NOTICE
Estate of Emanuel H. Rickard, Deceased.

The undersigned, having been appointed Executrix of the Estate of Emanuel H. Rickard, Deceased, hereby gives notice that she will appear before the County Court of Lee County, at the Court House in Dixon, at the May Term, on the first Monday in May next, at which time all persons having claims against said Estate are notified to attend for the purpose of having the same adjusted.

All persons indebted to said Estate are requested to make immediate payment to the undersigned

Anna E. Rickard,
Executrix

Gertrude C. Youngman,
Attorney.

Mar 23 30 Apr 6

TO HOLD RITES FOR MRS. JOHN SWANSON AT R. F.

Former Dixon Resident to be Laid to Rest on Saturday

The funeral of Mrs. John Swanson, 78, formerly of this city, whose death in Rock Falls early Thursday morning was announced in The Telegraph last evening, will be held at her late home Saturday afternoon at 2:30 o'clock, Rev. J. F. Corpe, pastor of the Rock Falls Congregational church, officiating and with burial in Riverside cemetery, Sterling.

Amelia Sandberg was born February 3, 1856, in Sweden. She was married there on July 20, 1878, to John A. Swanson, and with her husband came to the United States. They lived for a number of years in Dixon and moved to Rock Falls 30 years ago.

Besides her husband Mrs. Swanson is survived by three daughters, Mrs. Harvey M. Johnson and Miss Emma Swanson of Oak Park, and Miss Alice Swanson, in the home. She also leaves two grandsons, William and Harvey Johnson, Jr., of Oak Park, and two nieces and two nephews. They are Mrs. William Hintz, of Dixon, Mrs. Charles Nelson of Berwyn, and Albert and Carl Hasselberg of Dixon. Two sons died in infancy and one daughter, Hilma, passed away in October, 1917.

During her residence in Dixon Mrs. Swanson was a member of the St. Paul's Lutheran church. When she went to Rock Falls she affiliated with the Rock Falls Congregational church and was a member until her passing. She took part in the Mite Society and the Woman's Bible class of the church, being a member of both groups. She was a charter member of the Rock Falls Woman's club.

Travelers' Aid Work

The first nonsectarian committee organized to do travelers' aid work grew out of the plans for the St. Louis exposition in 1904. A member of the Young Women's Christian association saw a need for placing the unco-ordinated work in New York city on such a co-operative and nonsectarian basis, and in 1905 she brought about the formation of a committee of Protestant, Catholic and Jewish women, to make a survey of the work in that city. The resulting nonsectarian, noncommercial Travelers' Aid society of the city of New York thus became the first independently organized agency for the protection and assistance of travelers.

River Nile, Life of Egypt

Modern irrigation systems and the introduction of the methods of regulating the waters of the Nile river assure Egypt of a continuous agricultural prosperity—if not in cotton, then in sugar; if not in sugar, then in fruits, vegetables and cereals, but always in some product of the soil.

Rescue Hope Fades as Dillinger's Pals Enter Prison

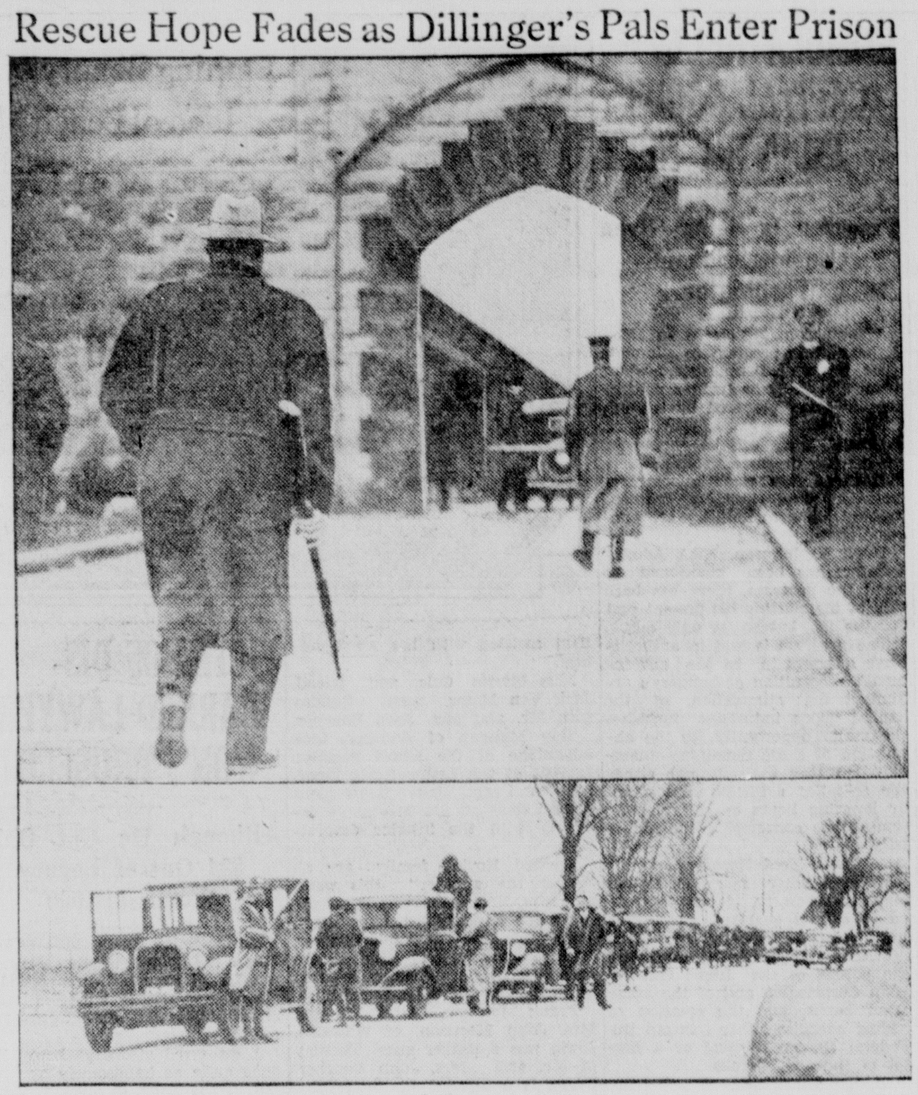

Hope of rescue faded for three Dillinger gangsters as they passed under the entrance arch and behind the massive walls of Ohio state prison at Columbus, shown in the upper picture as the last car of the caravan disappeared within. More than 20 cars, bristling with guns, escorted Harry Pierpont and Charles Makley, sentenced to die July 13, and Russell Clark, given a life term, for the murder of Sheriff Jess Sarber, from Lima, O., scene of their conviction. Below is the "moving arsenal."

Havoc in Wake of New Orleans Tornado

Whole rows of houses went over like dominoes when a sudden tornado swept through the Gentilly district of New Orleans reducing homes to matchwood and littering the streets with snapped telephone poles, wrecked autos and street cars, as shown here. More than 40 were hurt and damage rose above $250,000.

RAINEY'S BLACK LIST IS GROWING MOST SPEEDILY

Only About 25 Members of Own Party Have Not Been Listed

Washington, March 30—(AP)—Speaker Rainey's self-styled "blacklist" of Democrats who have voted against the administration has grown so long that only about 25 members of the House majority now lack a black mark.

In fact, since Rainey started to add the names of the Republicans voting against Roosevelt measures, what some call "the little black book" has become almost unweildy.

The white-haired Speaker said today, however, that possibly this week-end, and certainly next week, he will remind the country for the Republicans who have voted against the President.

Add Republicans

His tabulators were busy today adding 99 Republicans to the list—they voted yesterday against the administration's reciprocal tariff bill.

The tabulators have just about finished with the 107 Republicans who ballotted to override the presidential veto of the independent offices bill.

Democratic names still were being added, for the Speaker decided to include the 209 of that party who helped pass the independent offices bill over the veto. The 11 Democrats whose names went on record yesteday against the tariff also were added.

The Speaker still says he does not intend to use the Democratic list, but just wants it around in case.

Must Carry a Light

You must carry a tail light if you wish to stroll the rural highways of Delaware at night. A state law makes it a misdemeanor for a promenader to ramble outside city or town limits without a lantern or light.

Are you reading the Classified Ads daily in the Telegraph? tf

Tuberculosis Long Known

The earliest civilizations known to history have left records of tuberculosis. Egyptian mummies bear witness to its ravages 1,600 years before the Christian era, and Chinese historians record the disease in the Sixth century B. C. The tuberculosis germ was discovered in 1882 by a German physician, Dr. Robert Koch.

Importing a Pigmy No Small Matter

For a little fellow Gogo, a 30-year-old pigmy, can kick up a big fuss. Mrs. Hugo Rennert, Jr., a Washington, D. C., society matron, who was denied permission by the Spanish Embassy to import the talented vassal from Spain, now plans to take the matter up with the Department of Labor. Gogo, bought by Mrs. Rennert's stepfather in Spanish Guinea, is shown (right) standing beside a three-year-old American boy.

ROMAN PRIESTS COMMEMORATED CHRIST'S DEATH

Mournful Services Held in Catholic Churches in Eternal City

Rome, March 30—(AP)—Black-vestmented priests, prostrated before the bare altars of Rome's many Catholic churches today, prayed long and earnestly in mournful commemoration of the death sacrifice made by Christ for mankind.

The basilicas and churches were stripped of ornament. Tapers and candles were removed. Drapes of deep purple and somber black covered the sacred images. No masses were said nor sacrifices offered.

The ceremony, which took place in all Roman churches, was called the "Presanctified," because officiating priests partook in one kind only of a Eucharist which was consecrated yesterday. At that time two sacraments were blessed and one taken in procession to a so-called sepulchre, or altar of repose, so that the central altars might remain bare today.

Adoration of Cross

Adoration of the holy cross marked worships at the four great basilicas. There, the many thousand holy year pilgrims now crowding Rome heard sermons based on Christ's reproaches to his crucifiers and saw relics of his passion and death.

Other devout pilgrims went to the holy stairs which are housed next to the basilica of St. John Lateran. There they ascended the stairs on their knees reciting a prayer at each step. At the top they knelt before a small chapel containing a likeness of Christ supposed to have been painted by Saint Luke on wood.

The stairs are said to be the ones which Christ ascended in the house of Pontius Pilate after he had been crowned with thorns.

Wear Brown Shoe Co. shoes and why not read the Dixon Evening Telegraph, another home product. tf

The ROMANTIC RUNAWAY

by KATHARINE HAVILAND-TAYLOR

© 1934 NEA SERVICE, INC.

BEGIN HERE TODAY

PABLITO, a handsome youth, becomes a fugitive when, due to circumstances beyond his control, he flees from Key West to Havana with BEAU and LOTTIE, two thieves.

Beau has killed a man and stolen a famous string of pearls at the Florida home of wealthy JIM FIELD. Pablito does not know this or that he himself is accused of the crime. Pablito loves Field's daughter, ESTELLE, and she loves him. MARCIA TREADWAY knows Pablito is innocent but fears scandal if she tells this.

In Havana Pablito tries to find NORRIS NOYES who befriended him as a child but his efforts fail.

Beau, impressed by Pablito's natural ability as a boxer, arranges several profitable matches for him.

SIR AUBREY, a titled Englishman and Pablito's father, begins a search for his son.

Marcia Treadway receives an invitation to visit the Fields' in Havana.

NOW GO ON WITH THE STORY

CHAPTER XXVI

PABLITO, known now as Juanito, was harder both in muscle and in viewpoint, leaner and slightly taller. He had learned in the last three years that entertaining vacationing millionaires was a job that never ended. Once he had let himself get a little soft and had been knocked out. The memory of that incident stayed with him. Because of it he rigorously avoided wine, women, late hours and other dissipations—both mild and otherwise.

The memory of that knockout was charted for him, also, in an uneven scar high on one cheek bone and echoing the slant of his eye.

Beau and Pablito had opened an establishment of their own on the outskirts of Havana beyond the Cristobal Colon Cemetery where jaded men could come for exercise and baths to bring back at least a hint of youthful vigor. Beau "kept 'em movin'," Lottie served them bouillon and dry biscuits, and a "rubber" did his work after they had been bathed, salted and had felt the force of a jet of ice water on their flesh. This business, as Beau said, "paid damned good." It was a smart venture in a land where tourists are often over-indulgent and later regret it.

The gymnasium was housed in a glaringly white building that had been altered to make it suitable. There rheumy-eyed men of flabby flesh wheezed loudly as, with eyes intent and cheeks puffed out, they pummeled one another, tripped, fell and executed footwork that made even Pablito smile. Later they woud lie down, panting, only to be ordered to their baths by Beau, whose pitiless tongue could lash like a whip.

The same vague aura that takes men away from suave metropolitan clubs to a growling, bulldog-chinned trainer, made wealthy travelers desert luxurious hotels to go to Pablito's place. There they were bullied and ordered about, told in language that sometimes encompassed Elizabethan terms what they were and were not to do. Later they would emerge, pink of skin, refreshed and resolved to be more temperate.

• • •

PABLITO fought occasionally and always for a good purse. He still kept before him the dream of some day finding Noyes and of going away with him to some quiet, peaceful retreat. Beau evinced great scorn, concealing secret envy, for Pablito's ability to hold on to his money. "You're sure goin' to be a wealthy old miser!" he sneered often.

The thought that any of them should ever be apprehended for the murder at Field's Camp was troubling Beau less and less. He had grown a small moustache that changed his appearance surprisingly. Lottie's hair had taken on an amazing shade of red and her eyebrows were plucked in a way that altered her expression. Pablito had changed, too, having grown taller and more slender. The scar on his cheek also gave him a different look. He was, moreover, known to all Havana as a favorite with the rich tourists. Yes, Pablito was secure. "Big Field himself couldn't touch him," Beau thought, "so long as he knocks out his man."

"You keep in shape!" he warned Pablito. "If you don't we'll all have to pay for it."

"Have you noticed me going out on any wild parties?"

"No. But, just the same, you watch your step."

"I'm doing it!" Pablito answered shortly.

They divided their earnings, which were large during the winter season, into thirds. Pablito, under the name of Juanito Lopez, bought land, invested in some sound bonds, gave prodigally to the orphanages of Cuba and gambled a little.

Across the hard-beaten road where each day plodded oxen with cane-laden carts, stood a suburban grocery store and in the apartment which was above Lottie, Pablito and Beau lived. The road was their front yard, the roof their garden. Beau who could lean over the rail of the open, twisting, rear stair to call "Cinco botillas de lager!" was satisfied since five bottles of lager were among the few things necessary for his peace. Pablito didn't care where they lived. Lottie murmured a good deal about dwelling in "a swell house" at La Playa de Marianao, the fashionable bathing beach where the Havana Yacht Club is located. "You can always see somethin' goin' on there," she pointed out but she never persuaded the others to move.

Pablito read avidly between workouts in the gymnasium, cross-country runs and rub-downs. Books gave him the peace and forgetfulness he could find nowhere else. The truly happy, he realized, did not need an anodyne for life nor to turn sharply from the sweetness of the past because of its contrast with the present. He wondered often about Estelle Field—what she was doing, and where she might be and whether or not she was happy.

• • •

PABLITO had sent more than one messenger to Key West to search for Noyes but not one of them had found any trace of him. A lame old woman lived in the shack on the island, he learned. She had broken her hip a few years before, she told the inquirers, and it left her so that she could move only a few steps. She lived alone. Her old neighbors, she said, helped her. No, she had never seen a thin-faced, stoop-shouldered man who wore eye-glasses with heavy lenses. Never! God could witness that as truth. Never had she seen such a man!

Pablito would have found her protestations a bit too hearty but those he sent were so eager to see what the next turn of the road might bring that they missed this important sign post. Pablito had offered a large reward for finding this man whose name they did not know but whose description they could have narrated in their sleep.

Returning after the search each messenger pocketed his expense money and remuneration, concluding that the one he sought was dead.

But Pablito would not believe Noyes was dead. He lived only for his dream of some day finding his old friend. It was the only hope he had. Lottie and Beau were not the sort of companions with whom he could be content. "Good women," he felt, were lost to him, and a life of meager joys spread ahead. He had become a rather jaded, somewhat cynical young man.

• • •

IN the grip of a mood which was a mixture of dull hopelessness and sharp disgust, Pablito turned toward Havana one raw, February morning. The warmth of the previous day had been wiped from the air by a north wind and the sky was low.

The apartment had been creepingly cold and during breakfast Lottie had been bitter and sharp of tongue, making Pablito, as she often did, a target for her anger. Her back hurt "like hell!" she said. Then she tossed her head, sniffed and glowered at Pablito.

"It was liftin' you while you had that fever that done it," she went on. "I had to do everything for you. You just laid there like a log—"

Pablito had heard this before. He could silence her and turn her mood with a casual kiss, he knew, but this morning he could not bring himself to offer such an olive branch. He said instead glumly that she should have let him die.

"Hell, this is a merry party!" Beau put in, looking at Lottie shrewdly. She was a pretty smart kid, he felt, yet she always stumbled in her too apparent and over-eager approach of Pablito. Or else she made a scene and Pablito hated them even more than Beau did.

Pablito rose from his chair. He was going to Havana, he announced. He didn't care what happened to the old idots who came to slap each other in the gymnasium and to fall into a trance after two minutes of sparring. He was fed up with the whole business and sick of it! Just as soon as he could he was going to get out of it! Then, shamed by this outbreak which surprised him even more than it surprised Lottie and Beau, he left them, speechless and gazing after him.

(To Be Continued)

FIND OLD BOOK WHICH HELPED ELECT LINCOLN

Was Printed in German and Circulated During 1860 Campaign

Springfield, Ill., Mar. 30—(AP)—A book that helped make Abraham Lincoln President has been discovered after 74 years.

It is a biography, published for distribution in the campaign of 1860. Printed in Chicago in German to appeal to the large numbers of voters who spoke that language, it was subsequenty lost to sight.

The book was added today to the Illinois Historical Library, Secretary Paul M. Angle announced. He said it was purchased from a Chicago dealer in rare books.

Hitherto, he said, it has not been isted in any library.

"A number of campaign biographies are in existence and bring high prices, but this one is unique" Angle declared.

Some New Material

It contains a portrait of Lincoln, excerpts from his speeches and letters, his platform, and his biography up to the time of the election. In fine condition, the book contains material that has not been printed elsewhere.

"Publication of campaign material in German was not unusual because of the large German settlements in St. Clair and Cook counties," Angle said. "Lincoln even owned a German language newspaper at the time of his election.

"The paper, published in Springfield, was pledged to support Lincoln for the Presidency in 1860. He owned it for the period of the campaign."

TAGS FOR SALE
B. F. Shaw Printing Company.

Did you know that the Borden company make the soft white cheese so delicious for salads and sandwiches. Ask your grocer. tf

ANSWERS to today's THREE GUESSES

Early chemistry really was ALCHEMY and its chief purpose was to transmute baser metals into gold and silver. The average depth of the Pacific Ocean is 15,000 feet. COLOGNE, Germany, reputed burial place of the "Three Wise Men," is known as the City of the Three Kings.

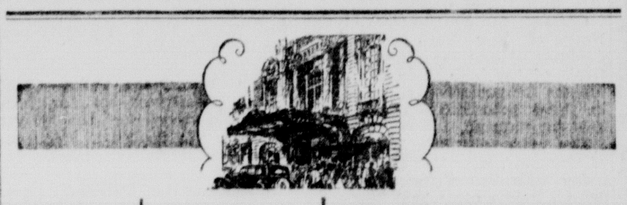

a pleasant place to stay in CHICAGO

The new gaiety reaches its fullest measure at Hotel Atlantic....Right in the heart of the Loop with everything of interest at hand—yet quiet and peaceable as can be in your room.

450 Rooms from $2.00 Daily

ERNEST C. ROESSLER
FREDERICK C. TEICH
Managing Directors

CLARK STREET AT JACKSON BLVD.

HOTEL ATLANTIC

CISTERNS REPAIRED and CLEANED
CALL
JOHN CURRAN
Phone K595

LIQUIDATION NOTICE

The City National Bank of Dixon, located at Dixon, in the State of Illinois, is closing its affairs. All note-holders and other creditors are hereby notified to present the notes and other claims against the association for payment.

W. C. DURKES, President

Dated Dec. 18, 1933. 15t60

SPORTS OF ALL SORTS

REAL BATTLE IN PROSPECT IN NATIONAL THIS YEAR

Four, and Possibly Five Teams Figured to Battle Giants

(NOTE: The following review of National League pennant prospects based on first-hand analysis of the training camp activities by Associated Press staff men, is the seventeenth of the spring baseball series.)

By ALAN GOULD
(Associated Press Sports Editor.)

New York, March 30 —(AP)—The National League is flying its own blue eagle this spring, testifying to a recovery program already well under way.

Since the Giants regained world championship prestige for the old guard last fall, new owners have taken hold of the tail-end Cincinnati Reds, three pennant challengers have fortified their lineups at considerable expense and four new managers have taken charge of the spring drills.

The combined outlook is for a sensational championship race, with the Giants picked as the club to beat and the Pittsburgh Pirates looming most impressively among four real rivals of Bill Terry's aggressive outfit.

May Get Surprise

Baseball men do not figure it is in the book for the Giants' pitching staff to repeat its marvelous 1933 performances, especially as the aid of the heady Gus Mancuso behind the bat will be missed for at least another month. However, those who think the New Yorkers were in over their heads getting all the breaks last season, may get the surprise of their lives. The club will not give up without the hardest kind of a fight and Terry's intention to make every spot count is demonstrated by his abrupt trade of George Davis, centerfielder, to the Cardinals, for the hard-hitting George Watkins.

The Pirates, despite erratic pitching, finished second last year. Outside of the box the Bucs have more all-around class than any other club in the league and the addition of Red Lucas figures to give the hurling department just the workhorse it needs. The Waners, Lindstrom, Vaughan, Traynor and Suhr contributed to the league's highest-powered batting order not excepting even the Chicago Cubs.

Watch Cub Pitchers

Chuck Klein's addition to the Chicago outfield, at a cost of $125,000 figures to pay substantial dividends. Much also is expected from a rookie pitcher, Dick Ward, and George Stainback, an expensive outfield recruit. If the Cubs' pitching veterans such as Bush, Malone and Root, can combine a return to form, pennant calculations probably will have to be revised.

The St. Louis Cardinals and the Boston Braves both figure to be in the pennant scramble, making it a five cornered affair for the second straight year, chiefly because each has unusually strong pitching prospects. The Cardinals also have enough speed and power to lift the club to the top, providing the Dean brothers, Tex Carleton, Bill Hallahan and Jesse Haines all come through in the box. Virgil Davis, the slugging backstop, is the principal addition.

The Braves will sorely miss their veteran pepper-box, Rabbit Maranville, the victim of a broken leg in an exhibition game two days ago, but Manager Bill McKechnie has come up with another pitching "find" Clarence Pickrel, to aid an already well-balanced staff.

Three New Pilots

New pilots have taken the helm of the other three National League clubs, but all any of them can hope for is that he will keep his outfit from last place. Of the trio, Bob O'Farrell's Cincinnati Reds, occupants of the cellar in 1933, have shown the most improvement, especially in hitting, but it is a question how consistently the pitching staff will help, headed by Paul Derringer, Si Johnson, Dazzy Vance, Larry Benton and Sylvester Johnson.

Casey Stengel, new boss of the Brooklyn Dodgers, also has limited pitching prospects, with a staff built around Van Mungo, and lacks real batting drive. The Phillies, handicapped now by the absence of Dick Bartell with a spike wound, pin their hopes on Jimmy Wilson's ability to get results from a flock of erratic pitching arms. The club also is gambling on the ability of two new infielders to come through. It will miss the slugging of Davis and Klein.

Tomorrow: American League Review.

Driest Spot in World

The driest spot in the world is a desert of 300,000 square miles in Chinese Turkestan. It is so devoid of both atmospheric and subterranean moisture that no human being, bird, beast or plant can subsist within its boundaries.

NURSES RECORD SHEETS
The B. F. Shaw Printing Co.

PAINTING, PAPER HANGING AND DECORATING
Guarantee to Save You Money.
Finest Workmanship
No Obligations.
Estimates Cheerfully Given
Phone R764. EARL POWELL

Splash! Goes Another Mark

Four world records are in danger during the national intercollegiate swimming championships in the Ohio State pool at Columbus, March 30 and 31. The reason is that Jimmy Gilhula, sensational University of Southern California paddler, is entered in four events. The present national champ at 100 meters, and world record-holder in the 440 and 300-yard, and 300-meter events, is shown in action.

Yesterday's Baseball Games—

By the Associated Press

New York (N) 5; Brooklyn (N) 4.
Philadelphia (N) 6; Boston (A) 5.
Columbus (AA) 7; St. Louis (N) 6.
Philadelphia (A) 5; Detroit (A) 3.
Boston (N) 7; New York (A) 2.
Cleveland (A) 5; New Orleans (SA) 4.
Chicago (N) 5; Pittsburgh (N) 1.

Today's Schedule

At Sarasota—Boston (A) vs Boston (N).
At Bartow, Fla. —Cincinnati (N) vs Rochester (IL).
At Dothan, Ala.—New York (N) vs Nashville (SA).
At Orlando—Philadelphia (N) vs Montreal (IL)
At Los Angeles—Pittsburgh (N) vs Chicago (N).
At Bradenton—St. Louis (N) vs New York (A)
At Lakeland—Detroit (A) vs Columbus (AA).

GREAT BOWLING EXPECTED OVER THIS WEEK END

ABC at Peoria Promises to Get Red Hot Next Three Days

Peoria, Ill., March 30—(AP)—With Milwaukee, the hotbed of bowling, furnishing the performers for the stellar roles, the American Bowling Congress promises a three-day pin classic starting tonight.

Leading this delegation will be the Verifines, captained by Hank Marino, winner of more than half a hundred medals in his career and voted the world's greatest bowler last year. Also competing over the week end is the Schlitz five which is leading the Classic League in Milwaukee. The Schlitz is led by Frank Benkovic, a member of the two-man team winners for the past two years. Another member of this team is Gil Zunder, who with Benkovic, set a new all-time record of 1415 in the doubles last year.

From Indianapolis will come the Balbasols with a 1003 average, and the Jones Mely, hitting 1007 on Hoosier Capitol drives. Other high powered fives listed tonight include the Blue Moons, leading the Hamm's in the Twin City Classic circuit; the Glucks, Minneapolis; and Birk Bros. and Blatz Old Heidelberg, Chicago.

Hoppe Will Meet Cochrane in 18.2 Tourney for Lead

Chicago, March 30—(AP)—Willie Hoppe of New York and Welker Cochran of San Francisco, two old rivals of the billiard wars, clash tonight for possession of first place in the international 18.2 balkline title tournament.

The pair, with Eric Hagenlacher of Germany, were tied for the lead today with two victories and one defeat. Hoppe came back yesterday to trounce Ora Moringstar, San Diego, Cal., veteran, 400 to 34, while Cochran defeated Hagenlacher in the hardest fought match of the tournament, 400 to 345, last night.

Morningstar and Kinrey Matsuyama of Japan were scheduled for action in today's matinee match.

"Dam" in Ending of Names

The termination "dam" in many Dutch names literally means "dam." Thus, Amsterdam was originally Amstelle-damm, or the dam of the Amstel river, and Rotterdam means the dam of the River Rotte.

SIX THREE-YEAR-OLDS RANK DARK HORSES IN DERBY

Performances as Two-Year-Olds Demand Consideration

New York, Mar. 30 —(AP)—On the basis of news that has seeped out of winter quarters and on their two-year-old performances, at least six three-year-olds rate consideration as dark horses for the Kentucky Derby May 5.

They are Discovery and Red Wagon from Alfred Gwynne Vanderbilt's barns, Warren Wright's Hadagal, John Simonetti's Sgt. Byrne, William Ziegler, Jr.'s Bonanza and Dartle from F. A. Burton's Everglade stable. All except Red Wagon and Hadagal also are eligible for the Preakness at Pimlico May 12.

Of the Vanderbilt entry, Discovery rates 20 to 1, compared with 50 to 1 held against Red Wagon in the future books.

As a two-year-old, the chestnut Discovery ran some good races, finishing second to Mata Hari in the Kentucky Jockey Club Stakes and behind Chicstraw in the Walden Handicap at Pimlico, but he went slightly amiss before the end of the season.

Red Wagon outranked his stablemate in earnings, winning $9,100 with three victories and a pair of seconds in nine starts. His major conquest was in the United States Hotel Stakes at Saratoga.

Hadagal Fills Out

Hadagal, son of the famous sire, Sir Gallahad III, earned $11,360 with four victories, two second and a third as a two-year-old and during the winter filled out over 100 pounds. He has done everything asked of him and Trainer B. B. Williams says he is certain to prove a Derby factor. He is quoted at 20 to 1 in the future books.

Sgt. Byrne, a 40 to 1 shot, was a heavy campaigner among last year's juveniles, starting 18 times, winning six times.

Bonanza cost his owner only $1,300 as a yearling but earned $13,650 principally because of a victory in the Aberden Stakes early in the season at Havre de Grace.

Dartle started his two-year-old campaign in the winter, winning the nursery stakes at Hialeah Park. He is well advanced in training.

Do You Remember

One Year Ago Today—The New York Rangers defeated the Detroit Red Wings, 2-0 in a playoff game for the Stanley Cup.

Five Years Ago Today—Claude Bracey, southwest sprinter, broke the world record for the 100-yard dash. He was clocked in 9 4/10 seconds at a Dallas, Tex., meet.

Ten Years Ago Today—The great thoroughbred, Zev, led all American horses in earnings, having $296,673 to his credit.

Chief Rain-in-the-Face

An Indian named Rain-in-the-Face was a chief of the Uncpapa Sioux and took part in the battle of the Little Big Horn River in which General Custer and his men were killed in 1876. He escaped to Canada, but returned and surrendered in 1881. He lived quietly on the Standing Rock reservation in South Dakota until his death in 1905.

QUICK WASH
A perfect wash job done in a few minutes is a matter of modern equipment and trained men. We have both. Try our washing service once and you will never go elsewhere.
NEWMAN BROTHERS
RIVERVIEW GARAGE

STIMULATION IN CAPITAL GOODS INDUSTRY NEXT

Program Is Being Given Consideration in Washington

Washington, March 30 —(AP)—A large-scale program to stimulate that branch of industry whose output is used for further production is being prepared by the administration.

Details likely will be announced within two or three weeks.

Included is a gigantic home renovation and building project. Federal loans to industry are contemplated.

Hugh S. Johnson, NRA Administrator, has been mentioned to head the program, there has been talk of his quitting his present post for the job, but so far only talk.

The program is said in authoritative quarters to be the government's recognition of industry's argument that stimulation of the capital goods industries furnishes the major opportunity for the absorption of those remaining unemployed, rather than through either the so-called artificial absorption by lowering hours or the stimulation of the consumer goods industries.

May Need New Laws

While further new legislation may be necessary, it was suggested in official quarters that bills now before Congress provide the necessary authority in extending the powers of the Home Owners' Loan Corporation and of the home Loan banks, and the creation of ending agencies either through the Federal Reserve System or a new set of industrial banks.

At the same time, it became known that the various governmental surveys aimed at determining more or less exactly the potentialities of the program are nearing completion. These include special studies of the home situation, possible replacement of the slums, and studies of farm housing. With semi-governmental authority, the durable and consumers' goods committees of code authorities set up by General Johnson after the recent code conference, are at work surveying industry to find out its capital needs and to ascertain further to what extent industry would borrow if the funds were available.

Need New Machinery

Preliminary surveys indicate the need for replacement of worn-out machinery is great, and further that industry is eager for such replacement if it can be suitably financed. Available present financing is for short term, and capital needs generally require a long term at a relatively low interest rate.

If amendments to the Home Loan bill now before Congress are passed, and it was said there seemed little doubt of this, the Home Owners' Loan Corporation could extend considerably the amounts which it may lend directly to home owners and to building and loan agencies.

Similarly, other legislation before Congress would permit the setting up of industrial loan banks, or would allow the Federal Reserve System to make such loans. Jesse H. Jones, RFC chief, has also indicated he can lend to very small industry and business.

Frank C. Walker, head of the National Emergency Council, has been in charge of the program, which is the work of a special cabinet committee.

OAK FOREST

By Mrs. Lester Hoyle

Oak Forest—Mrs. George Brooks, Sr., and family, and Mr. and Mrs. Floyd Missman and son Robert enjoyed Sunday dinner at the home of Mrs. Frank Becker. The occasion honored the birthdays of Mrs. Missman and little Phyllis Becker, the latter was one year old that day.

Mr. and Mrs. Lester Hoyle drove to Sterling last Friday and visited with Mr. and Mrs. Alva Boyer.

Dori and Wilma Burrows of Dixon are spending the week's school vacation with their sister, Mrs. Edward Hoyle.

Mr. and Mrs. Emil Reglin and family visited Sunday at the Louis Schrader home, near Dixon.

Mrs. Harry McGinnis and family had the pleasure of entertaining her mother, Mrs. Chase, Sunday.

The Misses Bernice Burrows and Ethel Levan spent Sunday with Mrs. Frank Becker and family.

Kenneth Buzard spent several days this week at the Paul John's home.

Mr. and Mrs. Paul Nolan of Dixon, spent Tuesday at the home of Mr. an Mrs. Herman McGinnis Paul assisted with the wood cutting.

Miss Myrtle Cole and friend, Jack Van Meter, spent Sunday with Mr. and Mrs. John Boucher.

Ray Mangan of Sterling, took advantage of the school vacation to visit at the Lester Hoyle home.

Mr. and Mrs. Walter Hoyle spent several days at Art Missman's assisting with the interior decorating.

Edward Hoyle's family are all "under the weather" this week, and Mrs. Henry Burrows is spending a few days there helping them.

Miss Ida Becker, Coralie Becker, Bernice Burrows and Ethel Levan drove to Sterling Sunday evening and attended the WLS round-up.

Frank Morrison, son of Mr. and Mrs. John Morrison, of Waterloo, Iowa, was a dinner guest Tuesday of Mr. and Mrs. John Boucher. Frank is a member of the regular U. S. Army, and is stationed at St. Louis. He had been home for a visit with his parents, and on his return to camp visited with relatives in and near Dixon.

Mr. and Mrs. Herman Missman, Mrs. Minerva Phillips, and Mr. and Mrs. Floyd Missman and son spent Tuesday at the A. E. Missman home.

Mr. and Mrs. Walter Hoyle and family visited Wednesday evening with Mr. and Mrs. Flave Plock.

"Your arches carry 400 tons a day if you are average weight and walk three miles!!!!" —Statistic

No wonder that
So many feet
Complain of being tired!
No wonder that
So many cabs
Are always being hired!

In FEETURE ARCH
By Florsheim,
There are hinged and cunning shanks.
And from your tortured
Feet and toes,
You'll win an endless
"Thanks!"

MOST STYLES $8.75 Some Styles $10

BOWMAN BROS. SHOE STORE
94 Galena Avenue—Dixon

Radio Trouble?
Phone 1059
We will fix any make of Radio.
HALL'S RADIO SHOP
Dixon Theatre Bldg.
Phone 1059
Members of Institute Radio Service Men.

Bathing Beauty of the Future Gives Brie Idea of Beach Mode for the Present

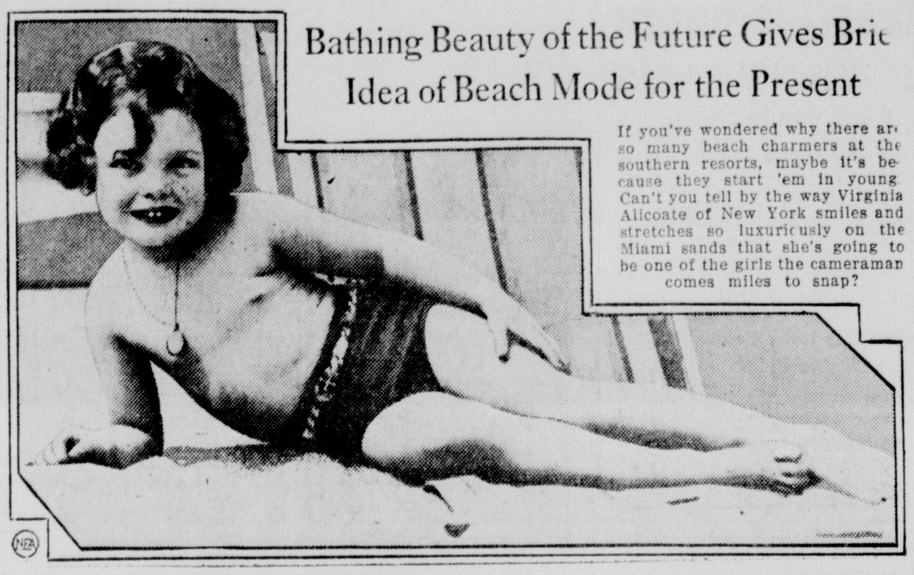

If you've wondered why there are so many beach charmers at the southern resorts, maybe it's because they start 'em in young. Can't you tell by the way Virginia Alicoate of New York smiles and stretches so luxuriously on the Miami sands that she's going to be one of the girls the cameraman comes miles to snap?

VICTIM OF DISBARRED LAWYER WON'T PROSECUTE

Although He Got Only $24 Out of Legacy Worth $10,000

Minneapolis, March 30 —(AP)—When the Dutch bought Manhattan Island for $24 it was called a bargain, but it is admitted that all they got was unimproved real estate.

A disbarred attorney here has done quite as handsomely by himself, if the items of quick turnover and reduced overhead are taken into consideration.

Six months ago, according to the story told to Arthur Markve, Assistant Hennepin Cunty Attorney, a transient in the slum district received a legacy, an estate valued at $10,000. This was composed of a half section of farm land, a house, a cottage and five lots at a lake resort.

Today the transient is living at the Salvation Army home—he has $24—and his estate has vanished.

Only One Bidder

"My father died and left me the property," the man told Markve. "The lawyer and I went up and sold the farm land at auction. There was ony one bidder and he bought it at $4 an acre. The lawyer gave me $4 of this.

"Then we sold the house. The lawyer said it was worth $100 but my father paid $2,500 for it. The lawyer told me to take a second-hand car in payment and I got $20 out of the car. That's all the money I received.

"Later I sold the lake place for $60 but I haven't received that yet."

Despite al entreaties, the man refused to sign a complaint. There is nothing the County Attorney's office can do about it.

Lawyers let us supply your needs in stationery. B. F. Shaw Printing Co. tf

SAVANT CLEARS UP DETAILS OF HUMANS' ORIGIN

Says There Never was a "Close Affinity" Between Men, Apes

Washington, March 30 —(AP)—There was never a "close affinity" between man and the great apes, and what relationship there was has been broken for 25,000,000 years.

That is the new verdict held today by Dr. Ales Hrdlicka authority on ancient man, after his latest study of thousands of human and ape bones in the Smithsonion Institution and elsewhere.

The savant asserts that the human race got its start on earth not less than twenty-five million years ago, if you count back to the time when man broke all family ties with the apes and concentrated on being human.

"There is some relationship but no close affinity between man and the great apes," he says.

Common Ancestor

If you had lived farther back than 25,000,000 years, however, he contends you couldn't have told a man from an ape, for in those days both were combined in a mysterious creature that was neither one, but common ancestor of both.

Then in the miocene geological age this ape-man ancestor's family developed two branches, says Dr. Hrdlicka. One grew into the humans of today. The other became the race of anthropoid apes that includes gorillas, chimpanzees and gibbons. That doesn't mean the human branch became human at once, but did trend definitely away from becoming ape-like.

Water Intoxication Is Possible, Doctor Says

The water you drink makes up 90 per cent of the fluid part of your blood. It carries through your body the essential food substances, the salts and the waste materials, says the editor of the Journal of the American Medical association.

Although you may be able to go forty days or more without food, you can live only four or five days without water.

Practically all physiologists agree that six glasses of water daily is a minimum for health and that eight glasses should be the average. But it should be borne in mind that too much water may be as bad as too little.

You may even get drunk on it. There is a condition called water intoxication.

If you are a normal person you may drink one or two glasses of water at a meal. Water, therefore, may be taken in moderation between meals and at meals for the good of your health.

Good drinking water is preferably cool but not ice cold. It should be available in a clean, well-lighted place.

Make Lots of Noise

"A banjo player," said Uncle Eben, "don't make much pretension, but he kin stop an argument quicker dan a smart talker."

Buy with Confidence
GOOD INVESTMENT USED CARS
J. L. Glassburn
Every One In Top-Notch Condition
Nobody ever buys a used car here that fails to deliver a great measure of satisfaction in ownership. We make sure of this by seeing that every car is thoroughly reconditioned before it leaves our floor.
'32 Chevrolet Sedan.
'31 Hudson Eight Coupe.
'31 Hupmobile Six Sedan.
'29 Pontiac Six Sedan.
'28 Dodge Six Sedan.
RECONDITIONED TRUCKS
'31 Chevrolet 1½ Ton Long Wheel Base, Dual.
'30 Chevolet 1½ Ton Short Wheel Base, Single. (32x6 10-Ply Tires).
J. L. Glassburn
Chevrolet Sales and Service.
Open Day and Night.
Serving Lee County Motorists Since 1918.
Opposite Postoffice.
PHONE 500 and 507.

HORNER'S LABOR OFFICER TARGET FOR CRITICISM

Labor Director Martin Durkin Called Unfair by Miners

Springfield, Ill., Mar. 30—(AP)—The State Director of Labor—Martin Durkin of Chicago—has been made the target for criticism from the Progressive Miners of America.

The Progressives, rival coal miners union of the older United Mine Workers of America, charged through their vice president, Byron Humphries of Sprinfield, that Durkin had used his influence as State Director of Labor to prevent the adoption by the Senate of a House resolution seeking a state-wide referendum among the coal diggers to determine which union they preferred.

The resolution, which was adopted by the House without dissent, has twice failed in the Senate.

It asks that a referendum be conducted under the NRA so that the union controversy, which has waged for several years in Illinois coal fields with loss of life and destruction of property, may be abated.

Charges A. F. of L. Plea

Humphries said Durkin was opposing the referendum—and had asked numerous Senators to vote against it—at the behest of the American Federation of Labor with which the United Mine Workers are affiliated.

He attacked the American Federation of Labor for "asking a referendum in the auto industry where it has everything to lose."

The Progressive Plan, he said, to file a formal complaint against Durkin, with Governor Horner claiming it is Durkin's duty as State Director of Labor to remain neutral in union controversies.

Large Bats

The great bat or noctule is the largest British bat, its body and tail being 4½ inches long with a wing expansion of 14 inches, but these are small compared with some species. The largest of all is the vampire bat of the Amazon, with a wing expansion of 28 inches. It is a fearsome-looking creature and has a reputation for sucking blood from its victims.

DREWRYS STRONG ALE
Canada's Pride Since 1877
NOW BREWED IN THE U. S. A.
DIXON FRUIT COMPANY
EXCLUSIVE DISTRIBUTORS. Phone 1001 -- 1020.

DIXON TODAY 2:30 - 7:15 - 9
NOEL COWARD'S "Bitter Sweet"

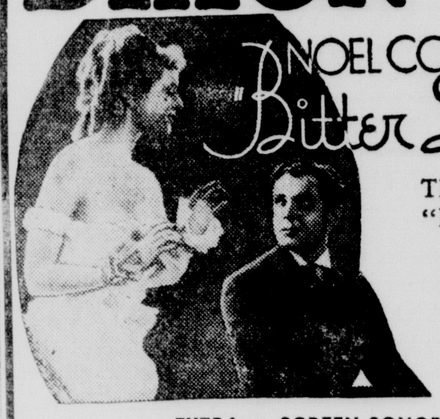

The author of "Private Lives" and "Design for Living" dramatizes the CAVALCADE OF A WOMAN'S HEART!
EXTRA — SCREEN SONGS.
SAT.—ONE DAY ONLY
CONTINUOUS FROM 2:30
BIG SHOW! 2 Great Pictures
Adults—25c . . . Children—10c
Buck Jones — IN — "The Fighting Ranger"
Thrilling Romance and Thundering Action with the Border Patrol.
Lionel BARRYMORE
ALICE BRADY
CONWAY TEARLE
MARY CARLISLE
"Should Ladies Behave?"
A Screenful of Smart and Gay Merriment.
Sunday-Monday—"IT HAPPENED ONE NIGHT."
CLARK GABLE CLAUDETTE COLBERT